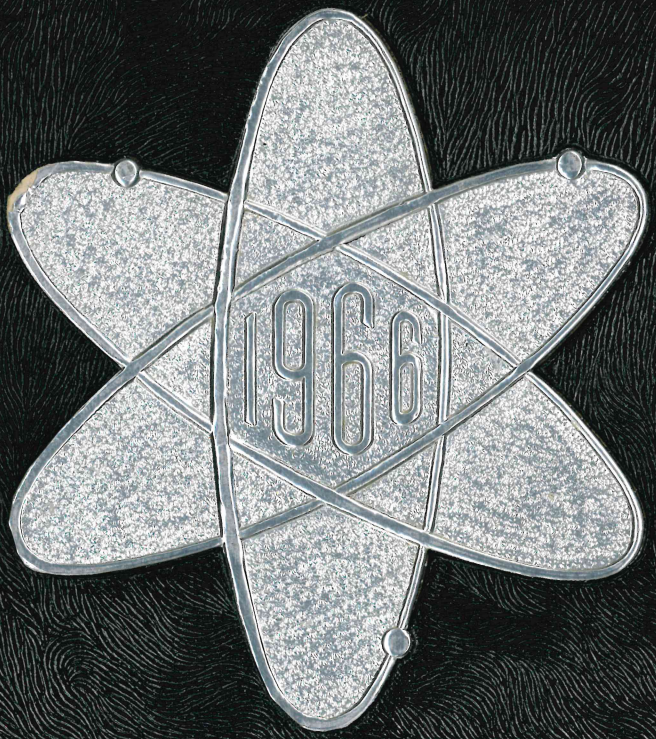

PAPOOSE

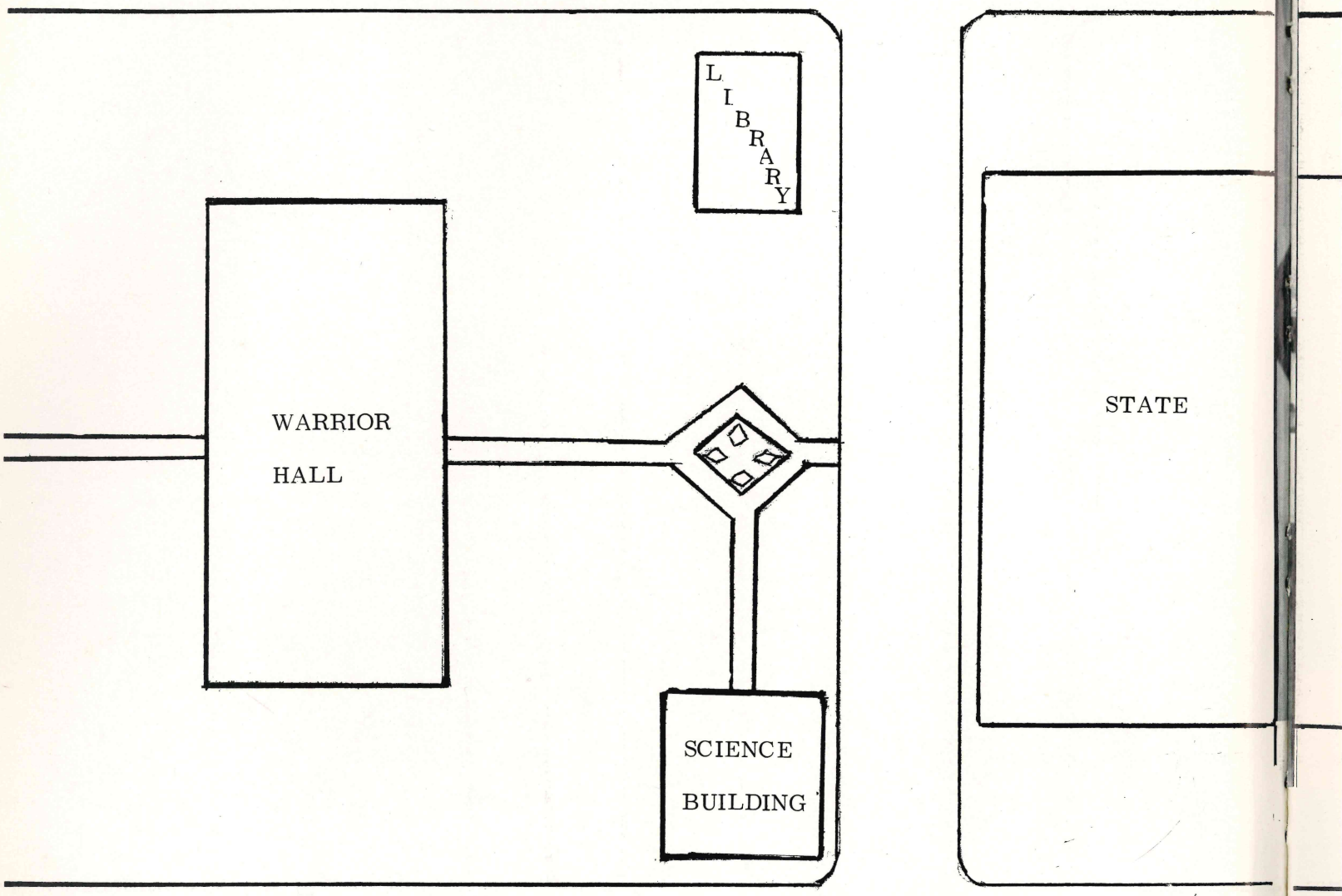
LIBRARY
WARRIOR HALL
STATE
SCIENCE BUILDING

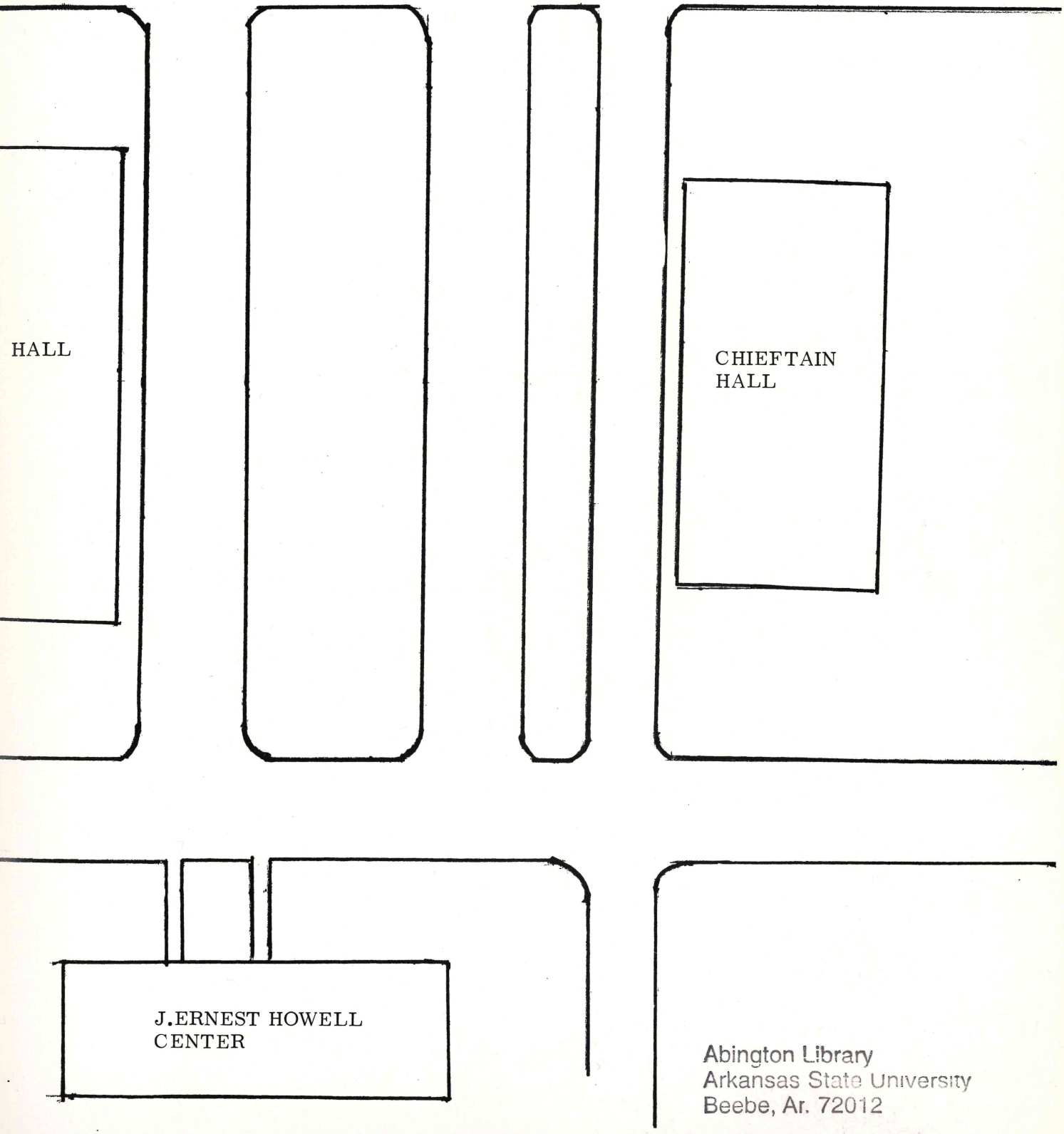

Abington Library
Arkansas State University
Beebe, Ar. 72012

FOREWORD

This is your PAPOOSE for 1966. Herein is ASC-BB and a brief recap of the beginning of a new frontier for you. The changes and improvements, the agreements and disagreements, the happy and the sad moments, may be mere fleeting memories for some, but for others it was a part of their life---never to be forgotten. You were a part of all this. Perhaps conscious realization of your effect is not evident, but you were there and you left your mark. It was through you and hundreds like you that your college thrived. Some things you will remember; other things will be forgotten. Life travels on. There is no stopping. There is no returning to the past. There is only your future. It began here amidst all this.

Students at work in Chemistry Lab

"A" State Players present Broadway Comedy "Come Blow Your Horn."

SNEA enjoys Coke Party at Anderson's Restaurant

The Student Government 1965-66

President . . . . . Doyle Tullos
First Vice President . . . . . Mike Olmstead
Second Vice President . . . . . Linda Stracener

Student National Education Association

President . . . . . Danny Wilcox
First Vice President . . . . . Janis Shivley
Second Vice President . . . . . Doyle Ingram
Secretary-Treasurer . . . . . Glenda Hill
Reporter . . . . . Janet Davis
Parliamentarian . . . . . Phyllis Lowry

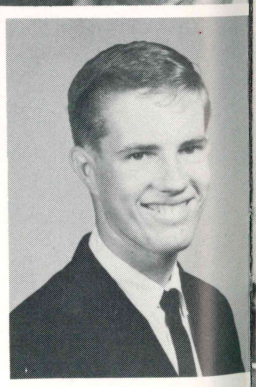

VANGUARD editors 1965-66
Woody Glover and Velma Ferren

Theater Workshop
Group
"A" State Players
Don Scott
Marsha Leonard
Phil Harris
Phyllis Lowry
Mary Coker
Lea Jolly
Danny Jenkins

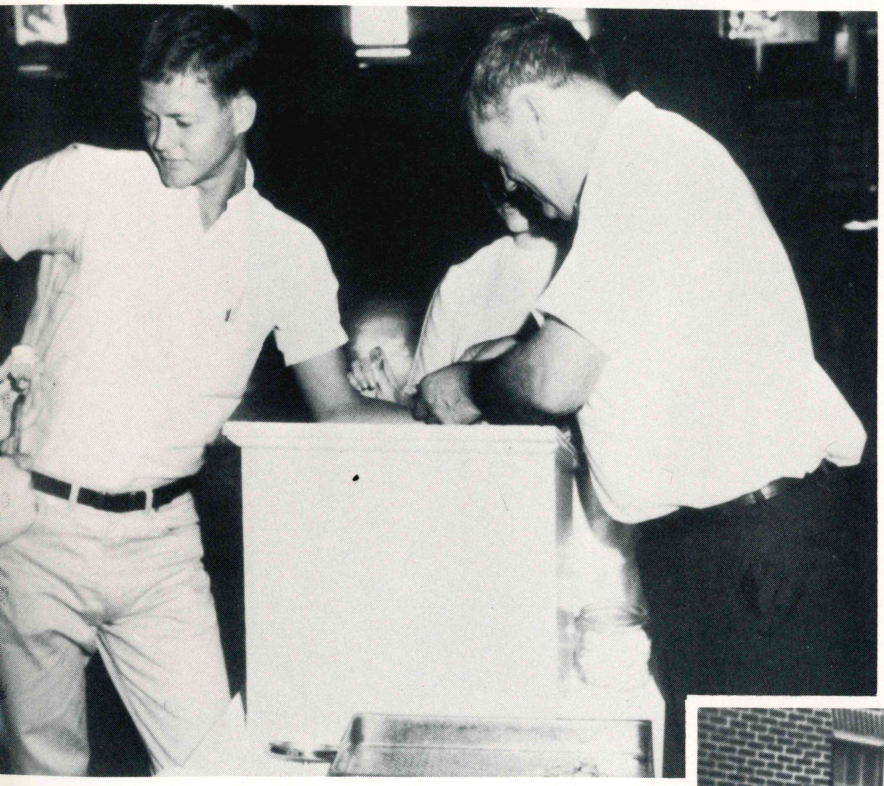

Students participate in Health Program offered by college

Representative of Beebe Ministerial Alliance presents College with plaque listing local churches and locations

Freshmen meet in the grove for assembly

Schedules present problems and brainwork for freshmen

Sorry, Section I, English 113a class is closed

Annual Agri Cookie Crumble
at Buck Powers' Restaurant

Balph Brothers entertain student body
on their way to New York

First meeting of the
hard-working annual staff

Students take a break between classes at Snack Bar

Hard at work

Everyone studies at ASJC

Girls at Princess Hall find a little time for study

Warrior Hall, boys' dormitory

Well, it beats studying

Chieftain Hall, basketball boys' dormitory

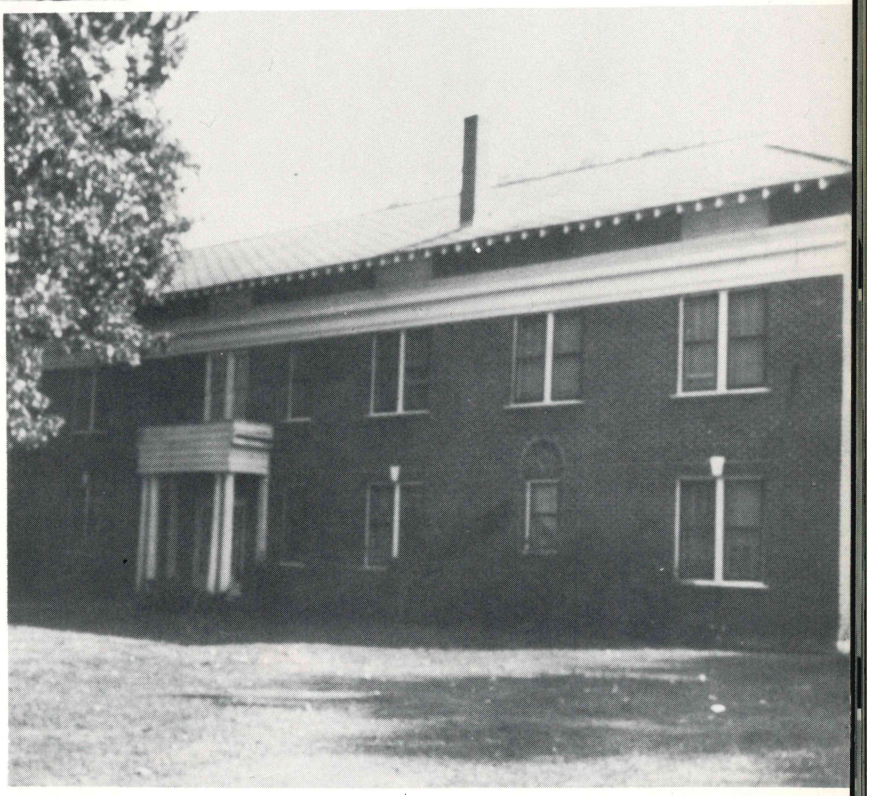

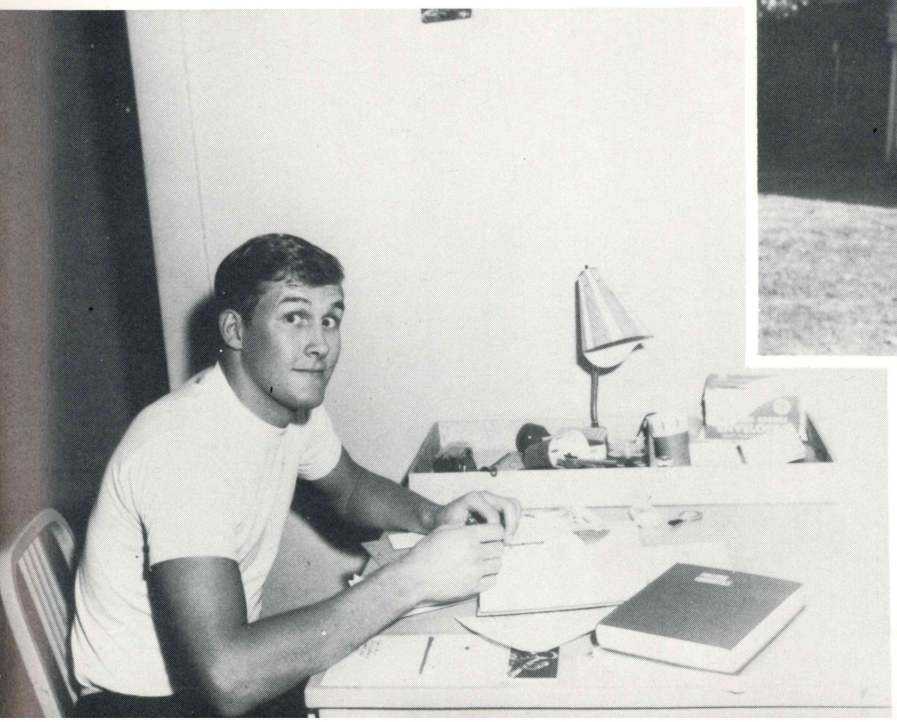

Ohio boy studies for a test at A.S.J.C.

At the S.G.A. dinner, members discuss plans for the year

Students enjoying their first dance

The parking lot at Warrior Hall shows big increase in enrollment

Pep Club all ready for a good year

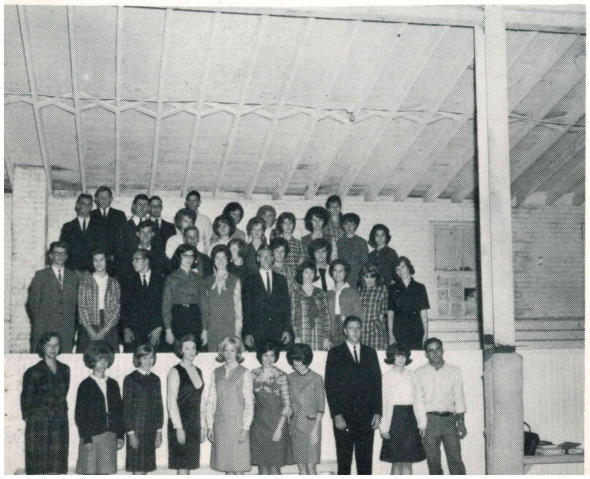

ADMINISTRATION AND FACULTY

ASC, ASC, praise I'll ever sing to thee.

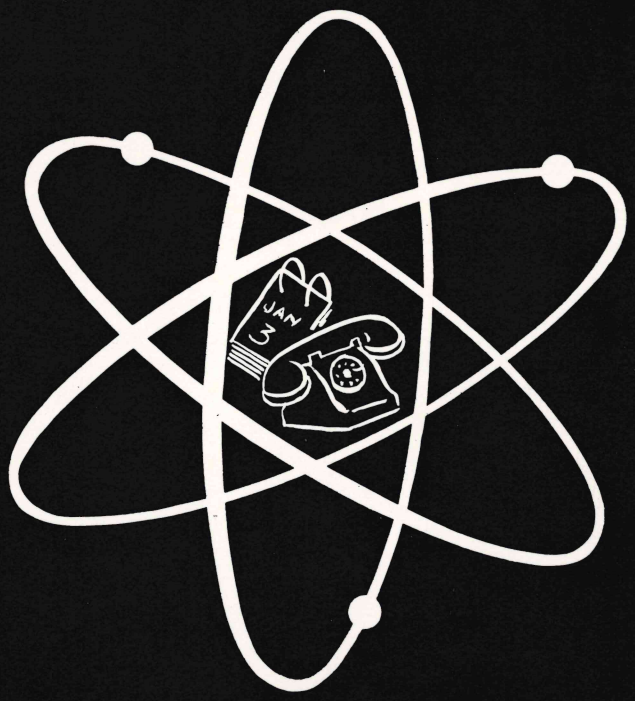

ARKANSAS STATE BOARD OF TRUSTEES

Carl R. Reng, President, Arkansas State; Russel E. Owen, Max Poe, William H. Wyatt, Van Smith, J.H. Smith

The Board of Trustees of Arkansas State College is composed of five members appointed by the governor of the state for five-year terms. The Board, in turn, appoints the president of the college along with its various other duties.

DR. CARL RENG, PRESIDENT OF ARKANSAS STATE

Dr. Reng has led the Beebe Branch of Arkansas State in its push for progress. His expert guidance and direction prove his interest in this small part of a vast, growing, academic body. Because of his concern for Arkansas State, Beebe Branch the faculty and students alike feel a closeness to the larger unit which makes for a more rewarding educational experience.

Dean Walter D. England

Continuing in his second year at Arkansas State, Beebe Branch, Dean England put to work many new ideas and plans which he had formulated during his first year. With the increased enrollment, many problems arose, but he met and solved each one as it came, and the faculty and student body settled down for a busy year. With his guidance, the year proved to be a good one for all concerned.

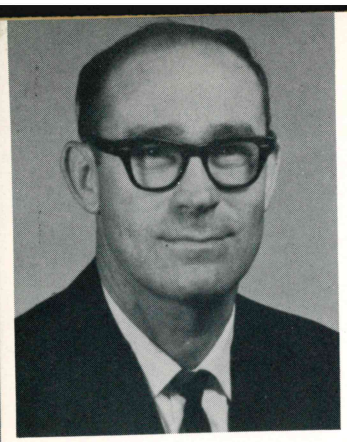

Hugh Battershell
Science
B.S., A.S.T.C.
M.A., U. of Arkansas

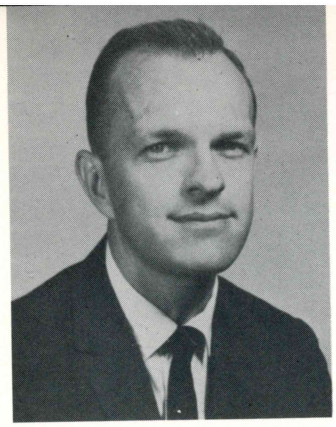

William H. Owen, Jr.
Social Science
B.S., A.S.T.C.
M.A., A.S.T.C.

Margaret Moore
English
B.A., A.S.T.C.
M.A., Peabody
Special Work, U. of Arkansas,
U. of Iowa

Walter Scott
Mathematics
B.S.E., M.S.E., A.S.T.C.
Special Work, U. of Arkansas,
U. of Miss.

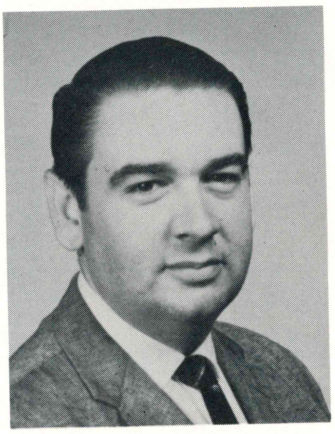

Harold Callahan
Coach and Physical Education
B.S.E., Arkansas State
M.S.E., Arkansas State

L. R. Chudomelka
Speech and Music
B.S., Southwestern State,
Springfield, Missouri
M.A., U. of Mo.

Doris Barnes
Librarian
B.A. in L.S., Denton State

Jeanie Lindsey
P. E. and Social Science
B.S.E., M.S.E., A.S.T.C.

Hollin J. White
Registrar

Denver Nettles
Agriculture
B.A., U. of Arkansas
M.S., U. of Arkansas

Opal Coleman
Business Education
Draughon School of Business
B.A., Harding College
M.A., Peabody
Special Work, Northwestern

Wilma Beard
English and Psychology
B.S.E., A.S.T.C.
M.S.E., A.S.T.C.

Ann McQueen
Secretary
Dean's Office

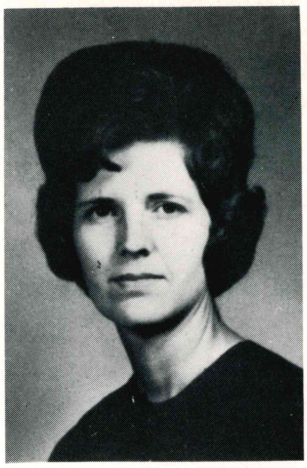

Jean Watson
Secretary
Business Office

Ila Berry
Cafeteria Helper

Nina Hefner
Cafeteria Helper

Gertrude Linder
Cafeteria Helper

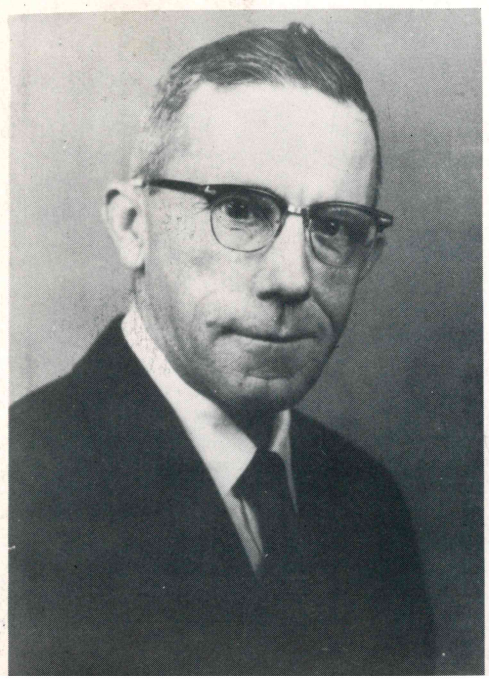

Edward Campbell
Maintenance

Bud Carpenter
Maintenance

W. L. Lay
Custodian

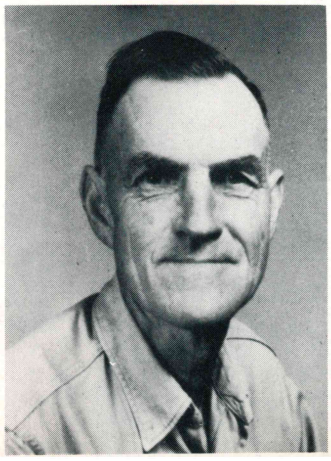

SOPHOMORES

You boosted me along

Gave my life a song, and opened up a way for me;

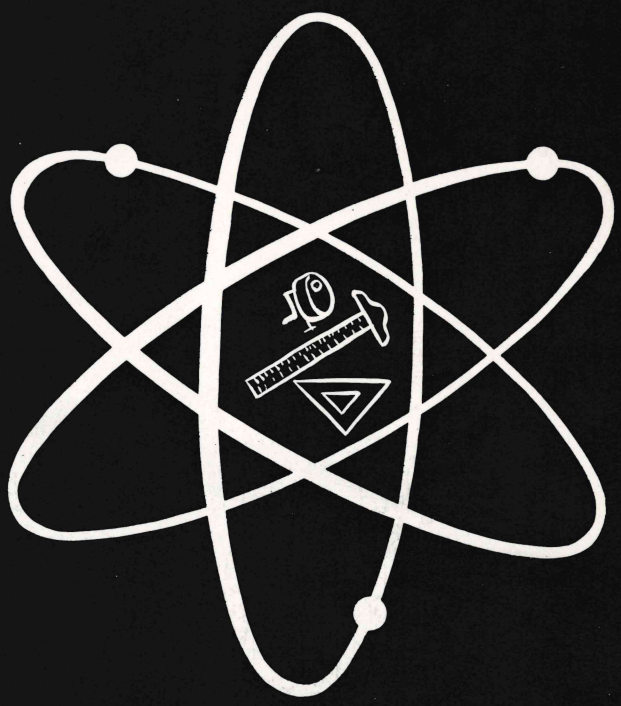

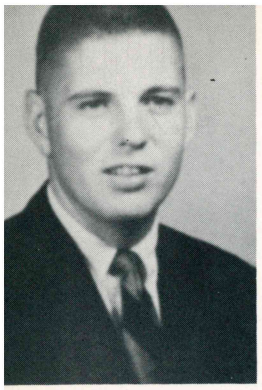

Johnny Allen
Norfork, Arkansas

Carroll Bass
Searcy, Arkansas

Doyle Beard
Norfork, Arkansas

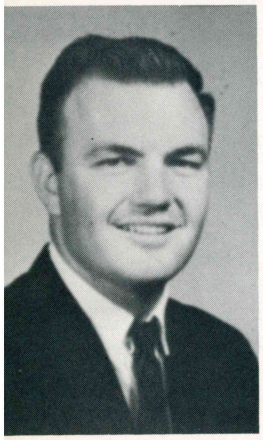
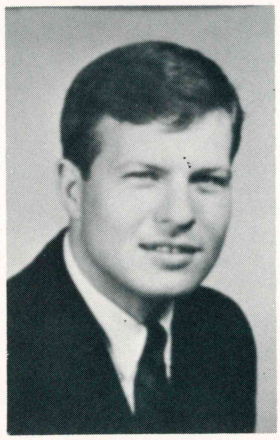
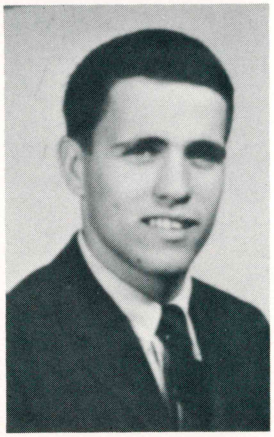

Jerry Don Beasley
Cabot, Arkansas

Johnny Belew
Beebe, Arkansas

Charlie Benson
Stuttgart, Arkansas

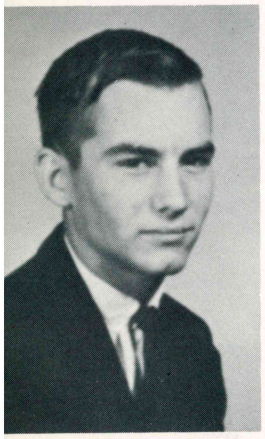

Richard Berry
Ward, Arkansas

Bud Berryhill
Searcy, Arkansas

Marvin Black
Des Arc, Arkansas

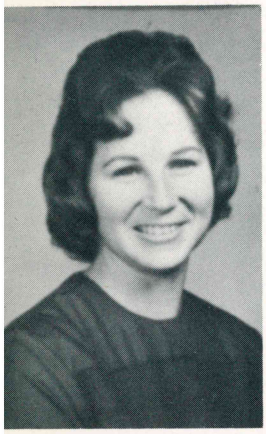
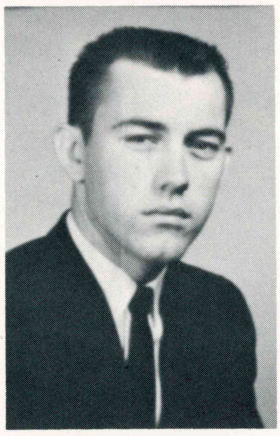
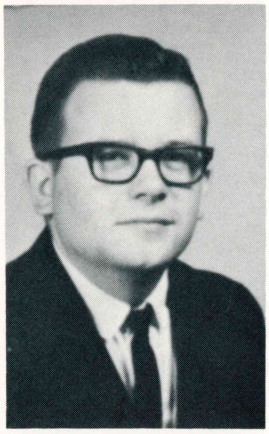

Frances Bland
Cabot, Arkansas

Don Branscum
Alco, Arkansas

Jimmy Brewer
Searcy, Arkansas

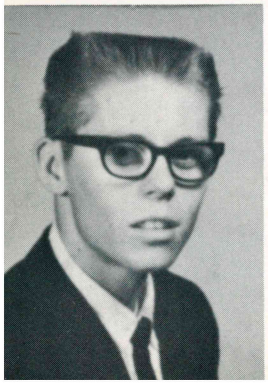
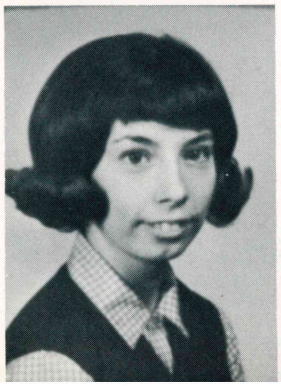
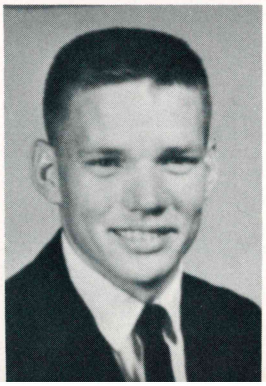

Allen Bright
Mountain View, Arkansas

Sue Brooks
Batesville, Arkansas

Albert Brown
Dyess, Arkansas

Anthony, Brown
Oxford, Arkansas

Woodrow Bryant
Cabot, Arkansas

Larry Burns
Viola, Arkansas

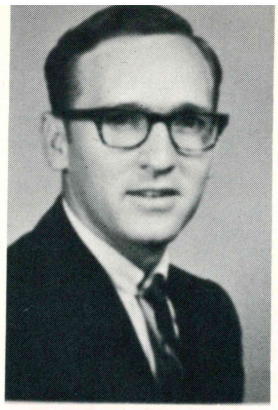
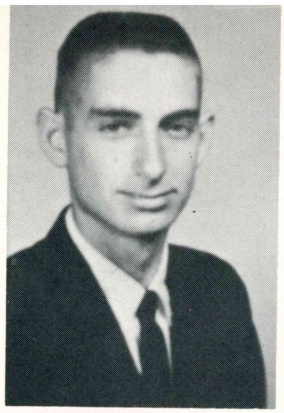

Dale Butler
Kensett, Arkansas

Ronnie Chipman
Palestine, Arkansas

James Coffman
Russell, Arkansas

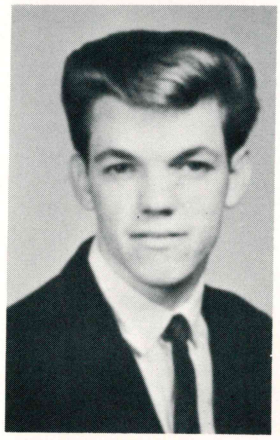
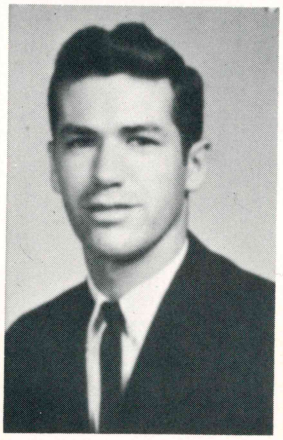
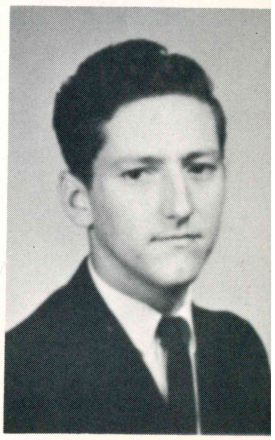

Charles Crego
Dyess, Arkansas

Jerry Devore
Beebe, Arkansas

Jerry Dobbs
Russell, Arkansas

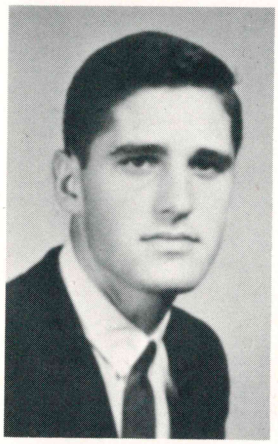
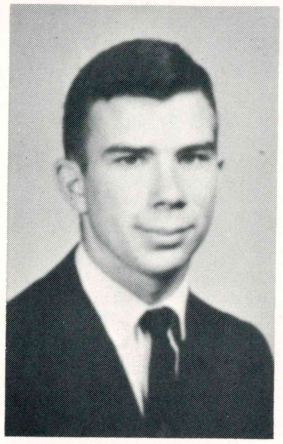
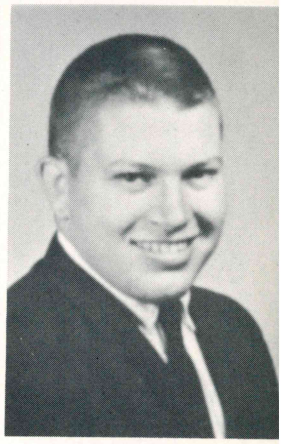

Earl Wayne Dowell
Batesville, Arkansas

Wendy Drennen
El Paso, Arkansas

Marcus Dunnam
Searcy, Arkansas

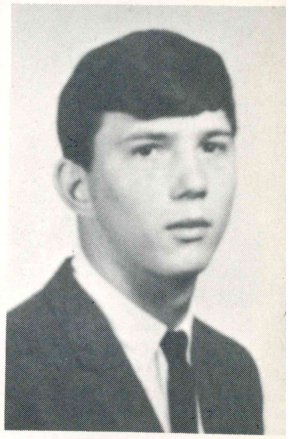

Craig Frazier
Hunter Arkansas

Velma Ferren
Kensett, Arkansas

Judy Gaylor
Searcy, Arkansas

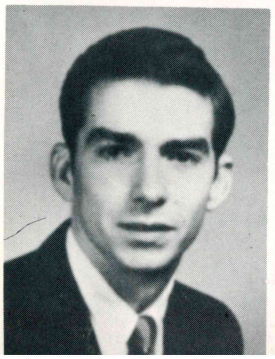
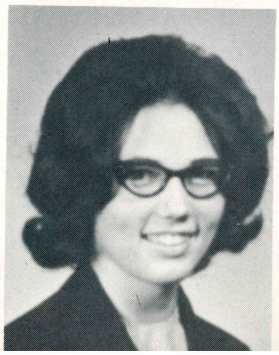
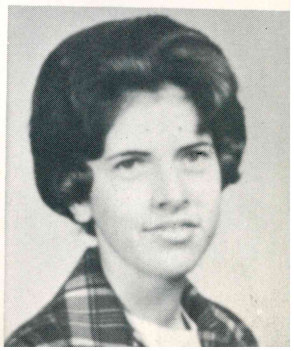

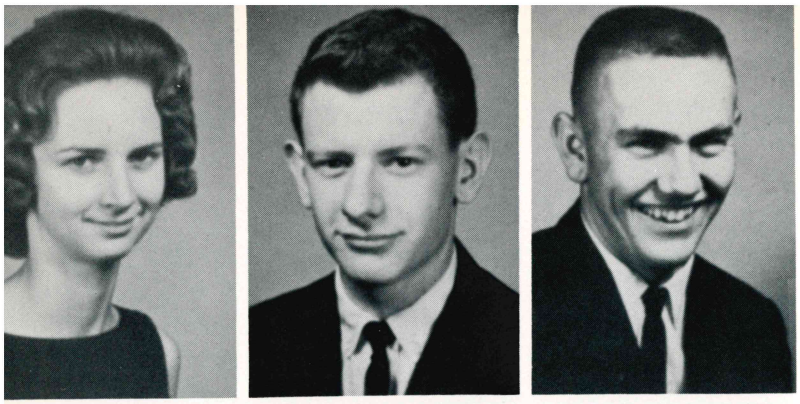

Duffie Gibson
Cabot, Arkansas

Woodrow Glover
Searcy, Arkansas

Paul Hall
Biscoe, Arkansas

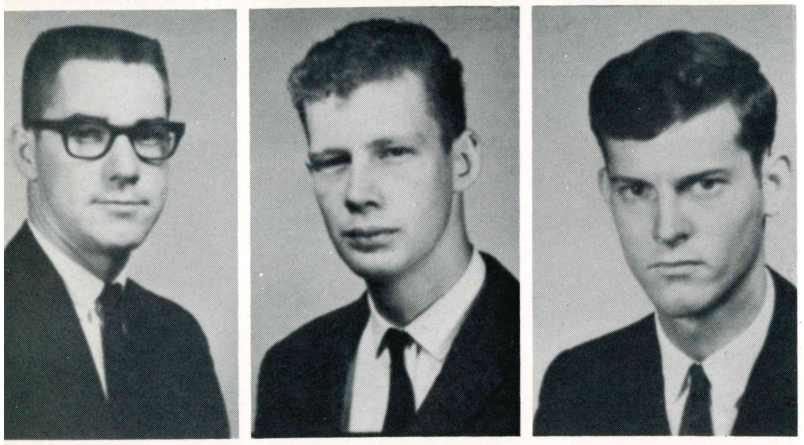

Jesse Hannah
Searcy, Arkansas

Bob Harrison
Beebe, Arkansas

Herb Harrison
Pangburn, Arkansas

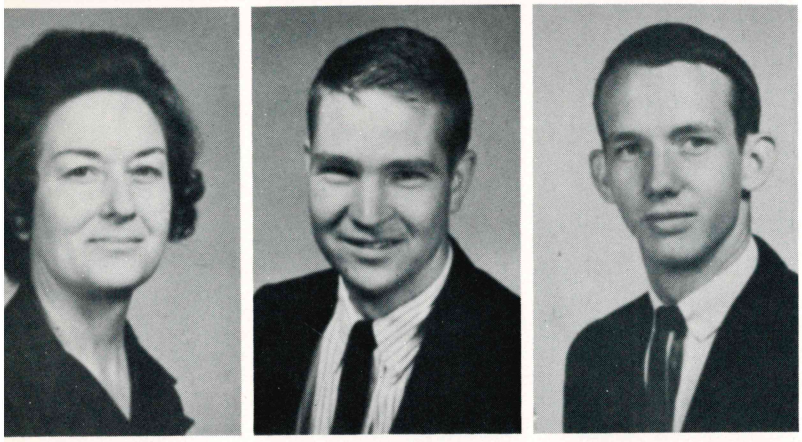

Ann Holeman
Ward, Arkansas

Harry Holland
McRae, Arkansas

Billy Holmes
Searcy, Arkansas

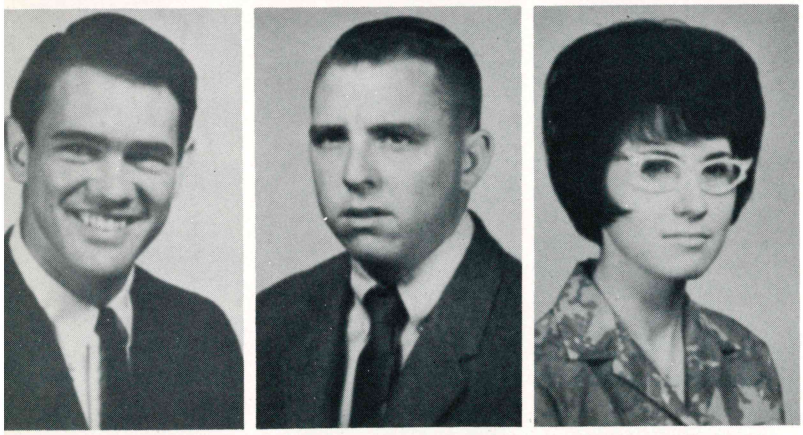

John Horn
Searcy, Arkansas

Alf Hudspeth
St. Joe, Arkansas

Carolyn Hughes
Searcy, Arkansas

Sam Hull
Mammoth Spring, Arkansas

Sandi Hurst
Conway, Arkansas

Darrell James
Goodwin, Arkansas

Hayden Jeffery
Calico Rock, Arkansas

Joe Jones
St. Joe, Arkansas

Lynn Roe King
Judsonia, Arkansas

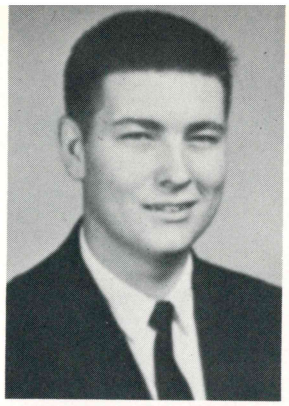

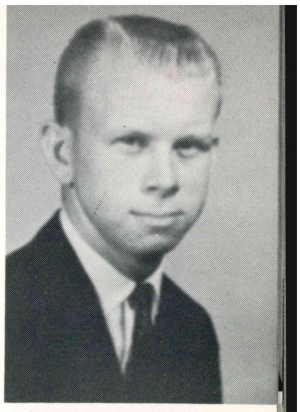

James Albert Kirkland
Des Arc, Arkansas

Harold La Fountaine
Maumee, Ohio

Marsha Lenoard
Jacksonville, Arkansas

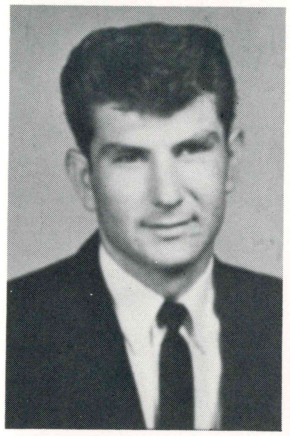
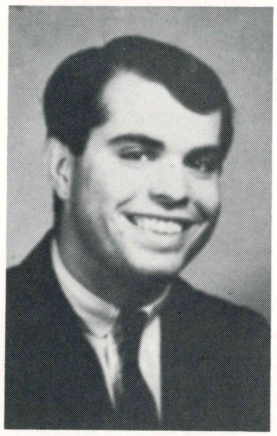
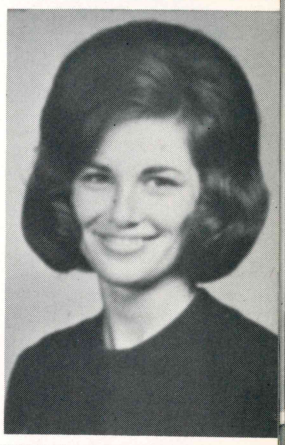

Phyllis Lowry
Portales, New Mexico

Gayle Lucas
Jacksonville, Arkansas

W. L. McCulloch
Beebe, Arkansas

Larry Mobbs
Cabot, Arkansas

David Morris
Beebe, Arkansas

Tommy Mulkey
Cabot, Arkansas

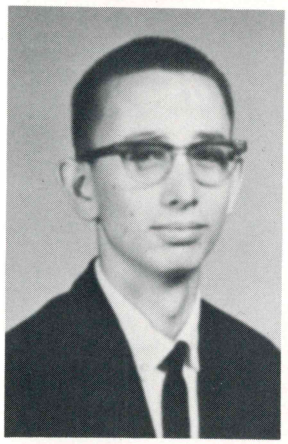
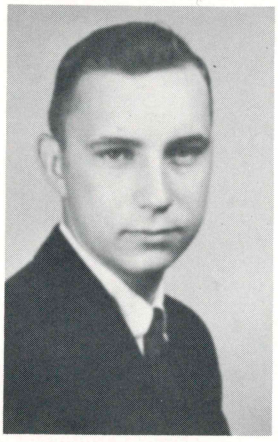
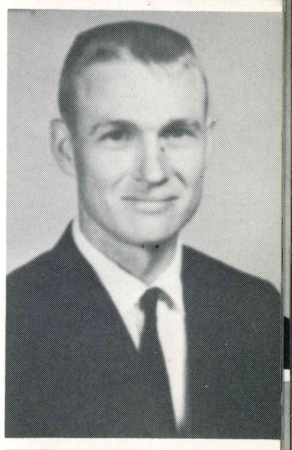

Joe Newsom
Dell, Arkansas

Mike Olmstead
Beebe, Arkansas

Larry Parnell
Searcy, Arkansas

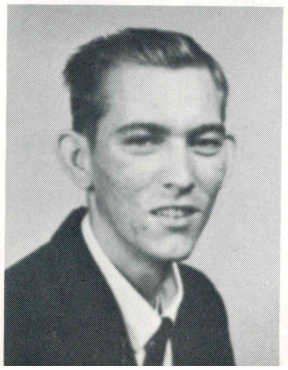
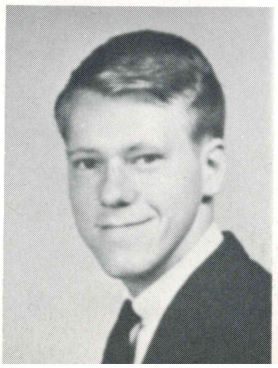
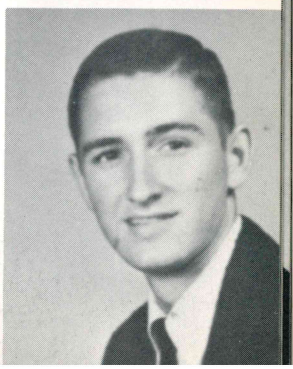

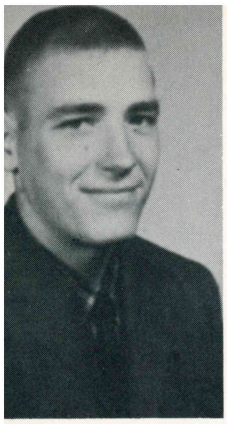
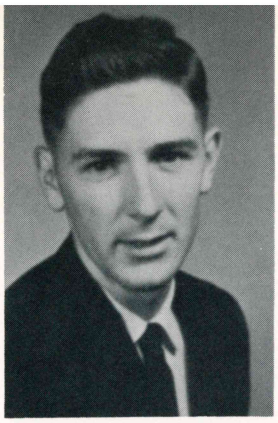
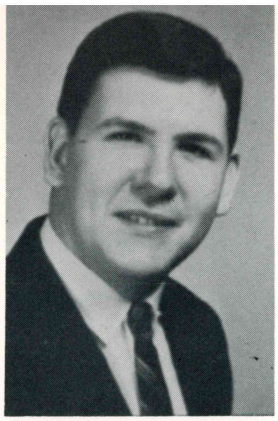

Sidney Pickens
Norfork, Arkansas

Kenneth Pope
Mount Ida, Arkansas

Paul Ramsey
Beebe, Arkansas

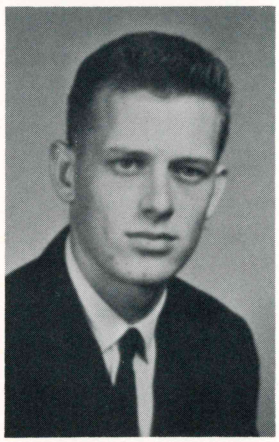

James Reaves
McRae, Arkansas

Bob Reynolds
Beebe, Arkansas

Chesley Robinette
Beebe, Arkansas

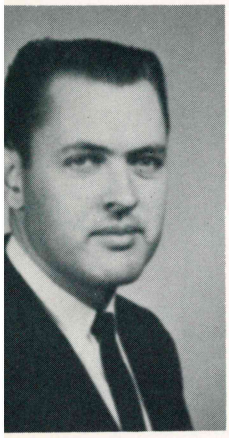
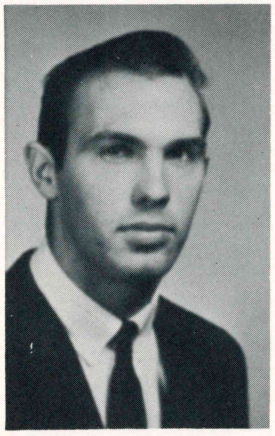
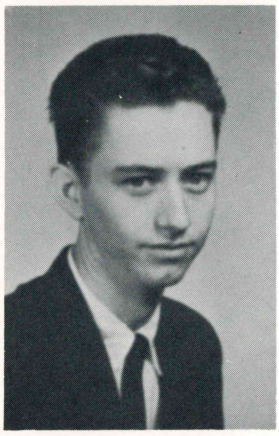

Jerry Roddy
McCrory, Arkansas

Harold Roetzel
Russell, Arkansas

Ivy Sewell
Searcy, Arkansas

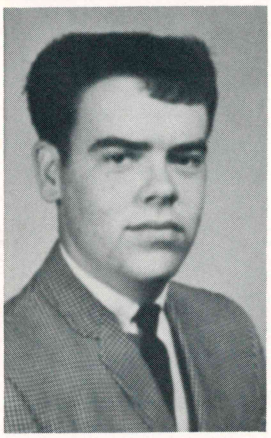
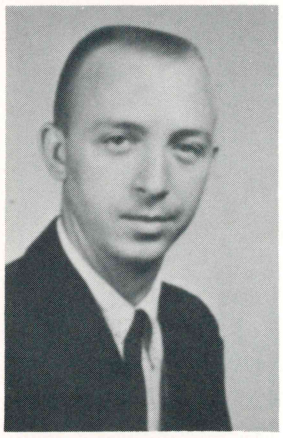

Janis Shivley
Kennett, Missouri

Ronald Siler
Pleasant Plains, Arkansas

U. Z. Small
Norfork, Arkansas

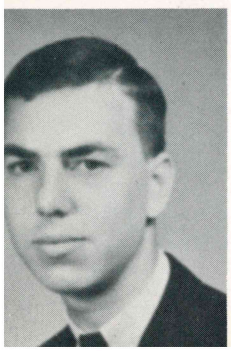

Danny Smith
Beebe, Arkansas

Roy Smith
Everton, Arkansas

Glenda Springer
Beebe, Arkansas

Dickie Stewart
Norfork, Arkansas

Emogene Stewart
Austin, Arkansas

Linda Stracener
Beebe, Arkansas

Doris Taylor
Searcy, Arkansas

Bethel Thurman
Searcy, Arkansas

Doyle Tullos
Cabot, Arkansas

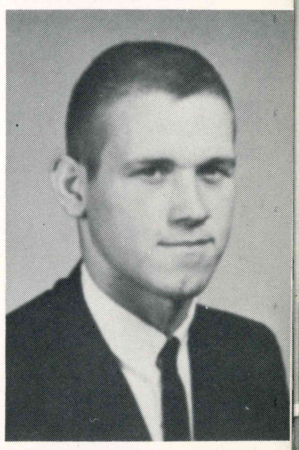

Kenneth Tullos
Cabot, Arkansas

Rickey Veach
Judsonia, Arkansas

Barbara Waddell
Lonoke, Arkansas

Joy Waits
Beebe, Arkansas

Lavon Ward
Bald Knob, Arkansas

Dudley Weaver
Lonoke, Arkansas

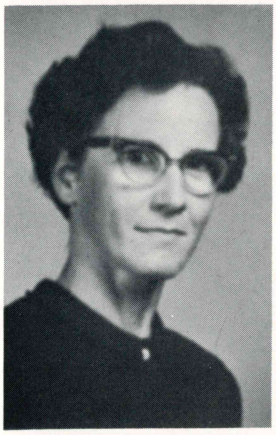
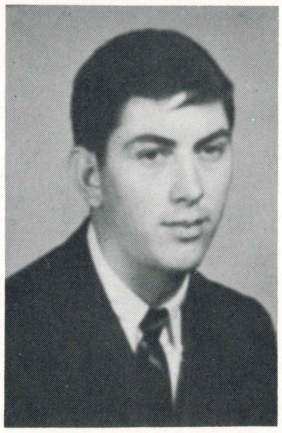

Pete Whitby
Vandale, Arkansas

Harold White
Cabot, Arkansas

Larry Whitehead
Augusta, Arkansas

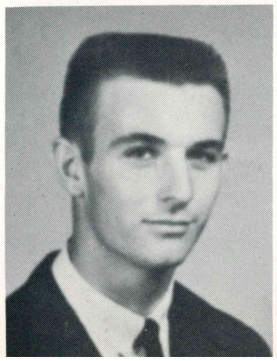

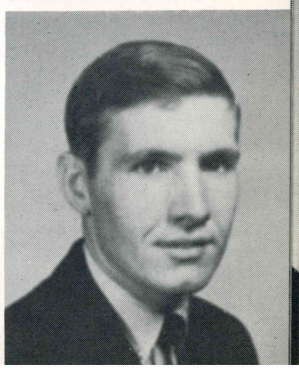

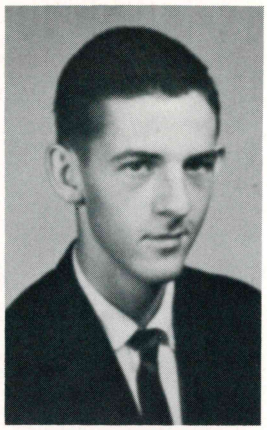

Danny Wilcox
Pleasant Grove, Arkansas

Delbert Wisdom
Beebe, Arkansas

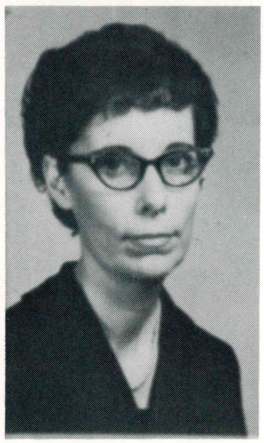

Gerald Yancey
Oxford, Arkansas

Verla Young
Beebe, Arkansas

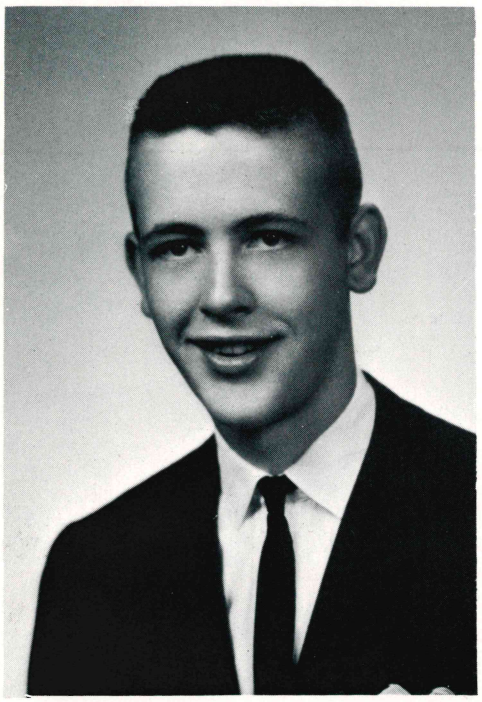

Richard Merrett
McRae, Arkansas

FRESHMEN

So every-where I go I'll let the folks all know

That you're my own, ASC.

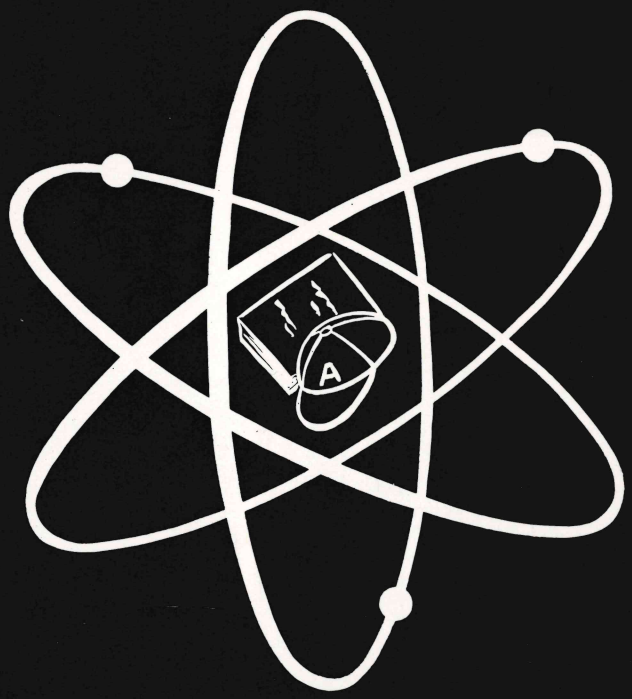

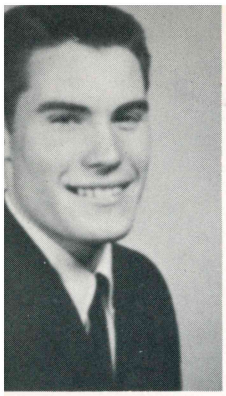
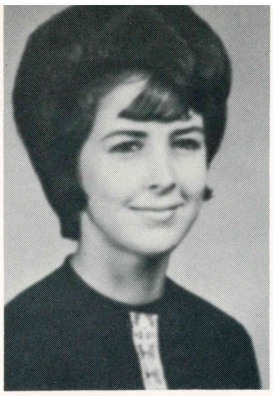
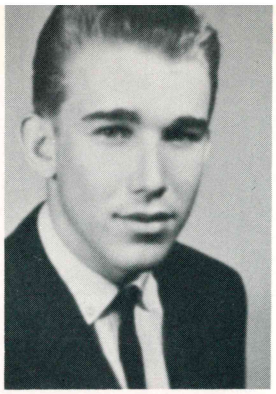

John Achten
Cabot, Arkansas

Phyllis Alford
McRae, Arkansas

Charles Arnold
Romance, Arkansas

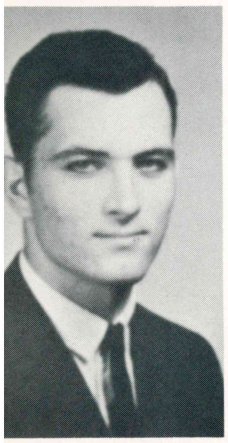
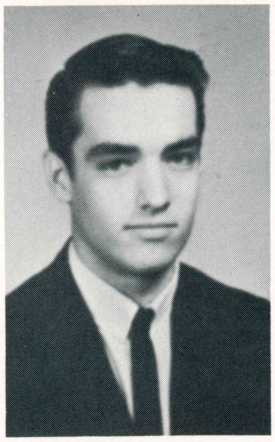
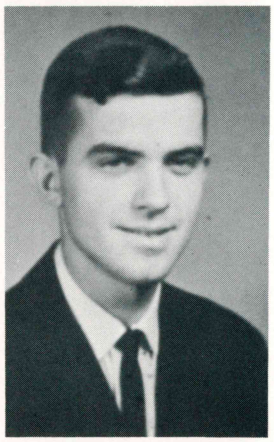

Jerry Austin
Dell, Arkansas

Floyd Bateman
Searcy, Arkansas

Troy Baxter
Batesville, Arkansas

Johnny Baugh
North Little Rock, Arkansas

Leon Baum
McRae, Arkansas

Kathy Benton
Beebe, Arkansas

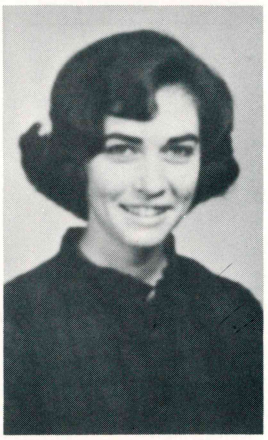

Stan Boyer
Searcy, Arkansas

Tommy Beard
North Little Rock, Arkansas

Mary Brown
Melbourne, Arkansas

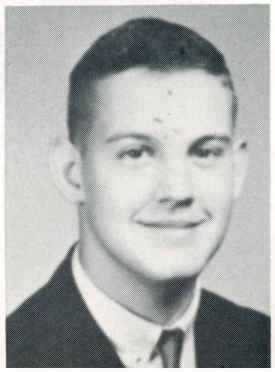
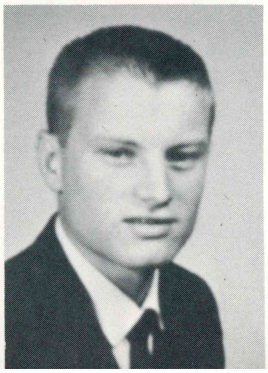

Martha Burkett
Dumas, Arkansas

Travis Burnham
Thayer, Missouri

Bobby Burns
Lonoke, Arkansas

Randall Burns
Bald Knob, Arkansas

Jim Burrow
Lonoke, Arkansas

William Carter
Sulpher Rock, Arkansas

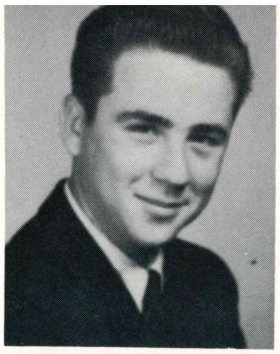

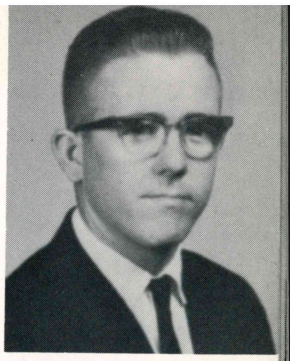

Floyd Chapman
North Little Rock, Arkansas

Sonny Chastain
Wolf Bayou, Arkansas

Phyllis Coffey
Beebe, Arkansas

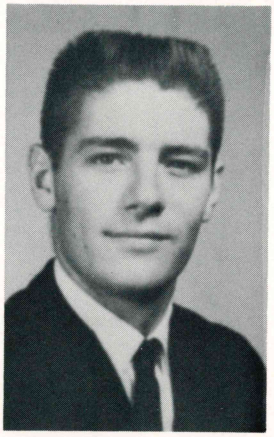

Richard Coit
St. Charles, Arkansas

Mary Coker
Cabot, Arkansas

Richard Collier
Cabot, Arkansas

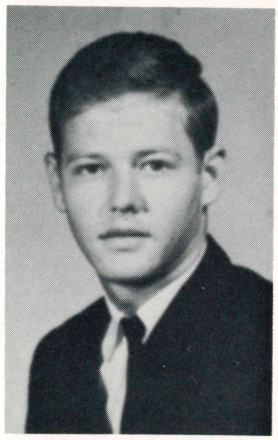
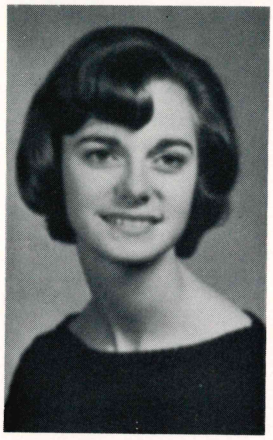
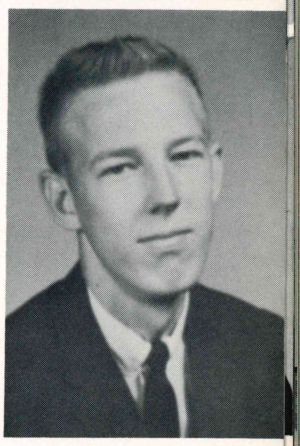

Gary Collins
Bald Knob, Arkansas

Dennis Condry
Lonoke, Arkansas

Johnny Cook
Oil Trough, Arkansas

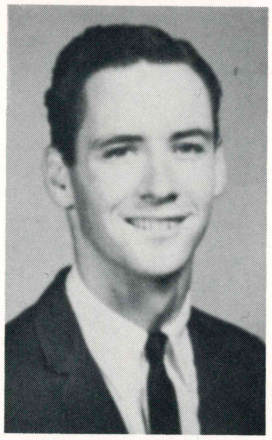
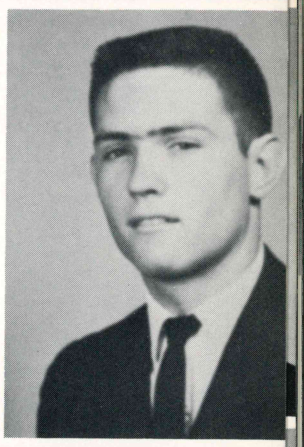

Sam Cossey
Beebe, Arkansas

Wanda Crisco
McRae, Arkansas

Sharon Cummings
Lonoke, Arkansas

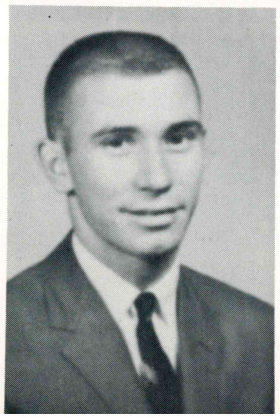
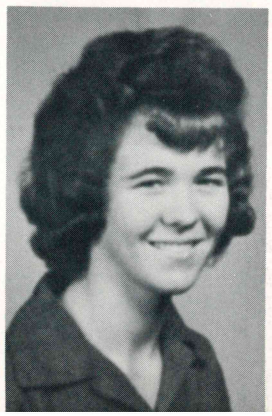

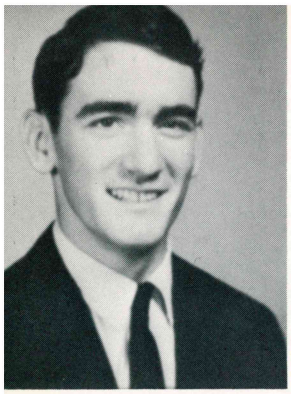
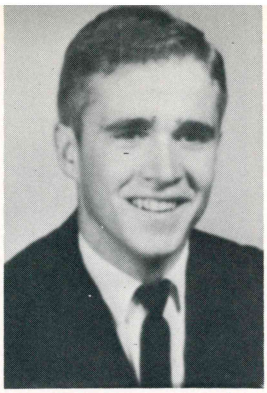

Terrence Daniel
Beebe, Arkansas

Gary Davis
Beebe, Arkansas

Gerald Davis
Thida, Arkansas

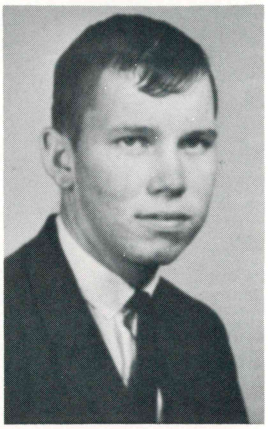

Janet Davis
Beebe, Arkansas

Robert Dawson
Judsonia, Arkansas

Donny Dihel
Viola, Arkansas

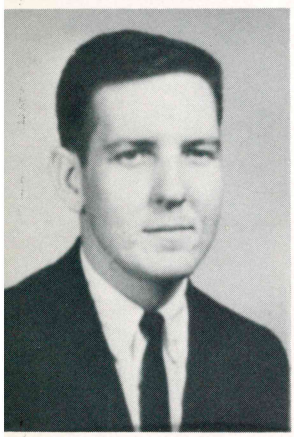
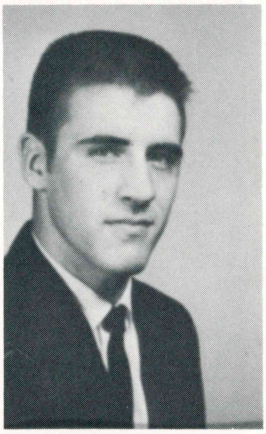
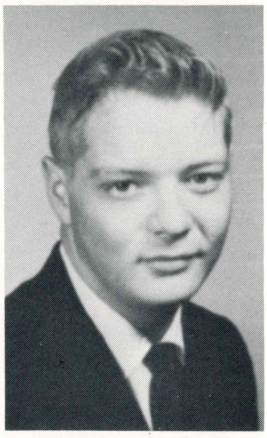

Terry Dills
Rector, Arkansas

John Dixon
Pineville, Arkansas

Larry Donnell
Judsonia, Arkansas

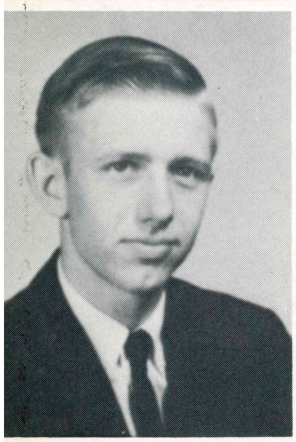
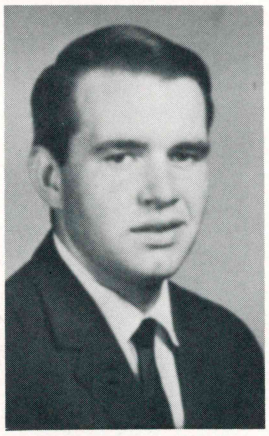

Gary Dugger
Beebe, Arkansas

Mark Dunnam
Searcy, Arkansas

Jay Elliot
Jacksonville, Arkansas

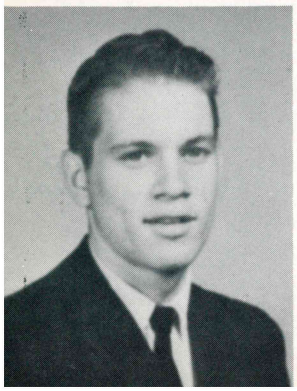

Elbert Enloe
Cabot, Arkansas

Kaye Estes
McRae, Arkansas

Paula (Estes) McClellan
Calico Rock, Arkansas

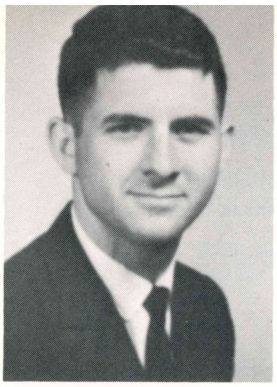
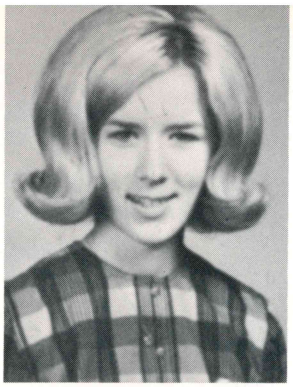

Mike Faith
Beebe, Arkansas

Mike Fisher
Beebe, Arkansas

Lana Fletcher
Hardy, Arkansas

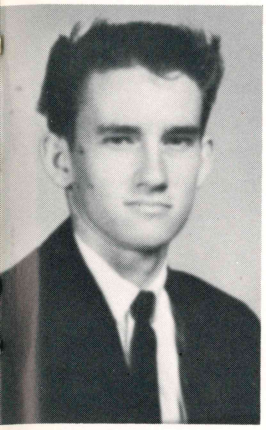
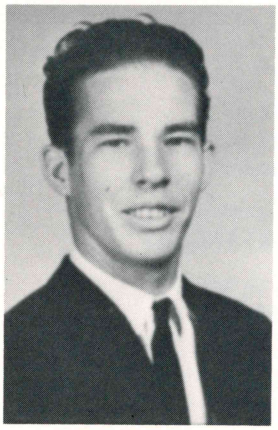

Darrell Ford
St. James, Arkansas

Gene Forsyth
Little Rock, Arkansas

Danny Garey
Dyess, Arkansas

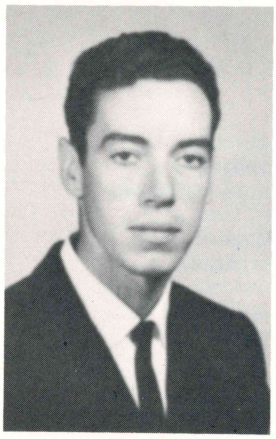

Wiley Joe Gault
Beebe, Arkansas

Donnie Gay
McRae, Arkansas

Ricky Gilbreath
Ash Flat, Arkansas

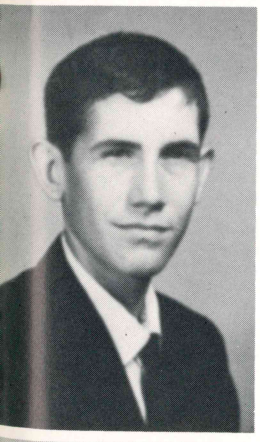
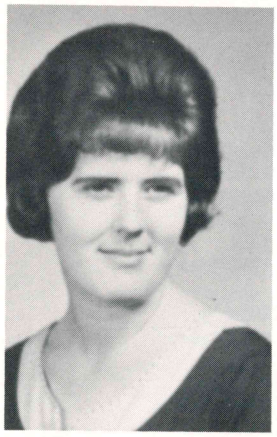

James Gillam
Brookland, Arkansas

Betty Goforth
Mountain Home, Arkansas

Freddie Goodwin
Ash Flat, Arkansas

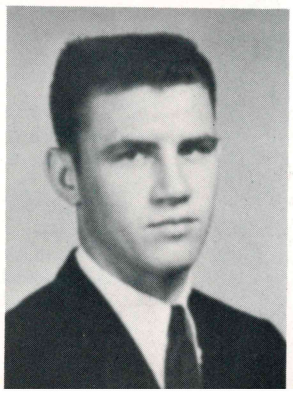

Lloyd Goree
Judsonia, Arkansas

Marcella Greenstreet
Sage, Arkansas

James Grimmett
Oxford, Arkansas

Randy Johnston
Beebe, Arkansas
Leoatra Jolly
Earle, Arkansas
Mary Jones
St. Joe, Arkansas

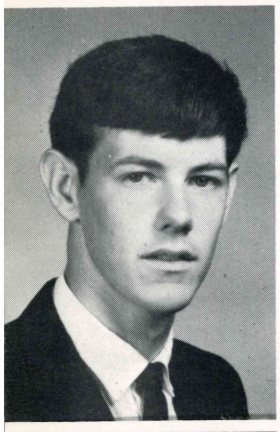
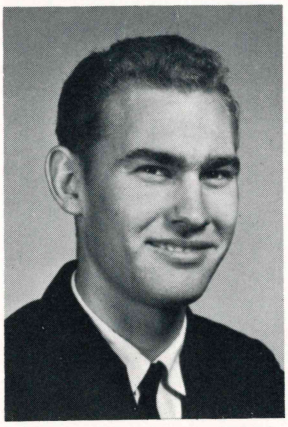
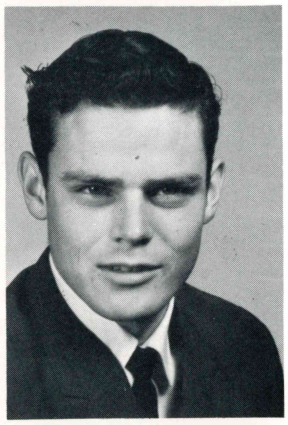

Maxie Jones
Snowball, Arkansas
David Killiam
Pineville, Arkansas
Gary King
Viola, Arkansas

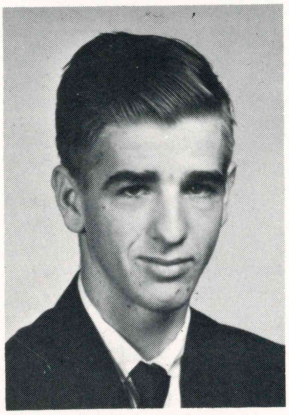
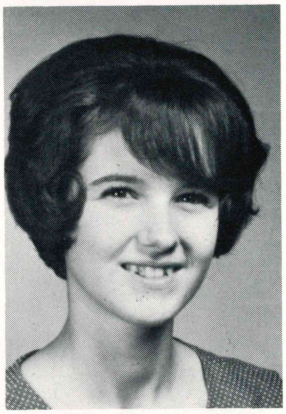

Sandra King
Beebe, Arkansas
James Kirk
Des Arc, Arkansas
Marilyn Kirk
Beebe, Arkansas

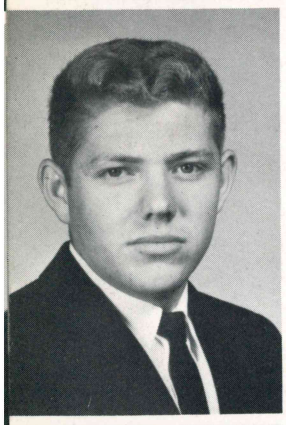
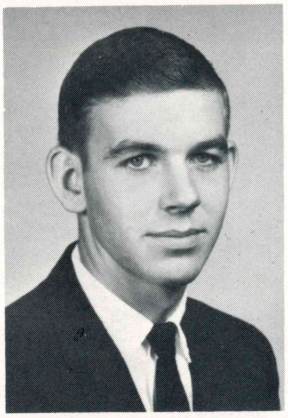
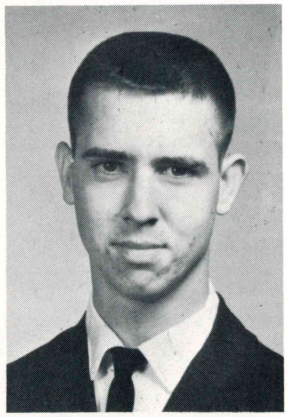

James Kittler
Carlisle, Arkansas
Benny Lammers
Beebe, Arkansas
Charles Lancaster
Swifton, Arkansas

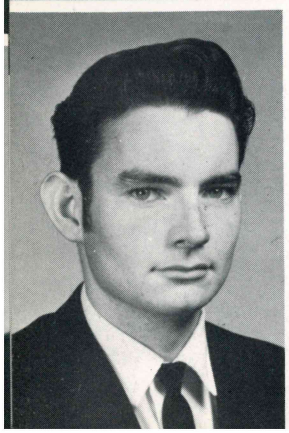

Henry Lang
Cabot, Arkansas
Carmen Laroy
Cranford, New Jersey
Jeanette Lee
Melbourne, Arkansas

Joyce Lenderman
Ward, Arkansas
Larry Leonard
Judsonia, Arkansas
Patricia Lewis
Mountain Home, Arkansas

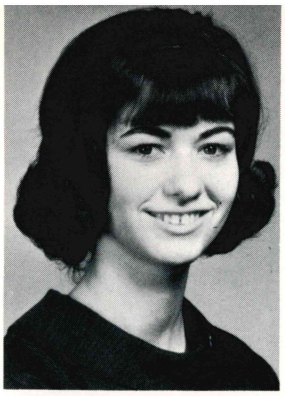
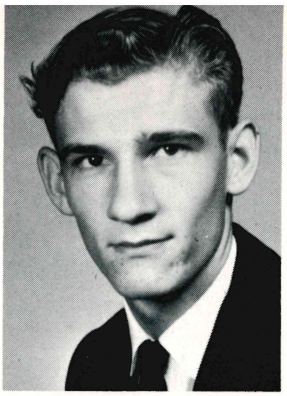

Martha Marshall
Cabot, Arkansas
Judy Martin
Jacksonville, Arkansas
Johnny Massey
Jacksonville, Arkansas

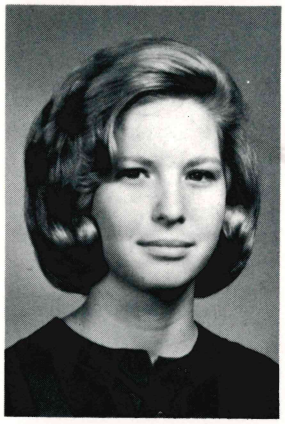

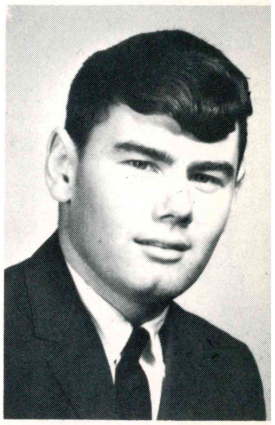

Shirley Massey
Jacksonville, Arkansas
Beth Mayfield
Bald Knob, Arkansas
Jimmy Mitchell
Pineville, Arkansas

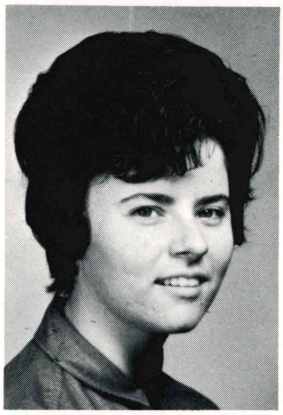

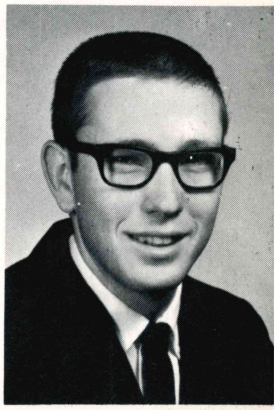

Dixie Myers
Beebe, Arkansas
Larry McCollum
Violet Hill, Arkansas
Paul McCulloch
Beebe, Arkansas

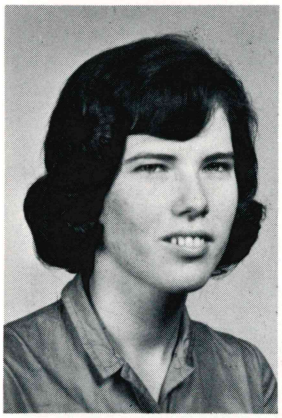
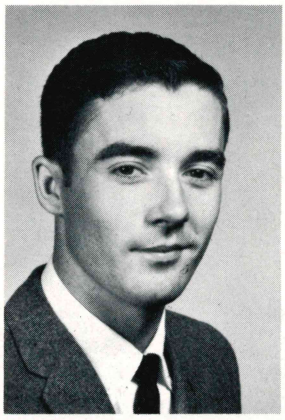
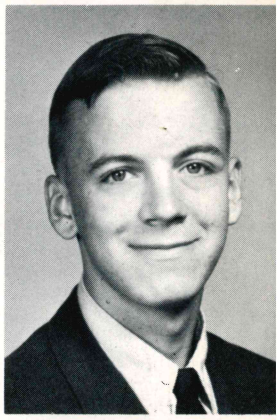

Mary McDougal
Bradford, Arkansas
Larry McFadden
Kensett, Arkansas
Don McMillon
Cabot, Arkansas

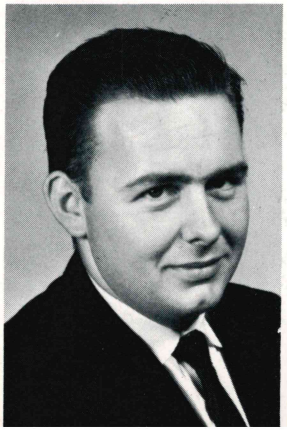
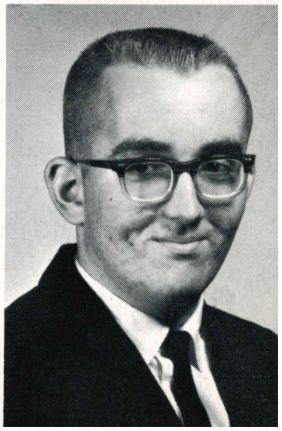

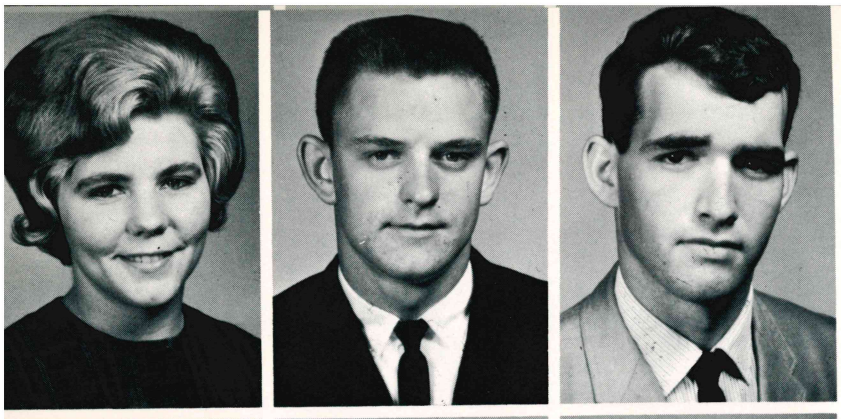

Norma McNeil
Des Arc, Arkansas
Don McSwain
Ethel, Arkansas
Stan Oliver
Jacksonville, Arkansas

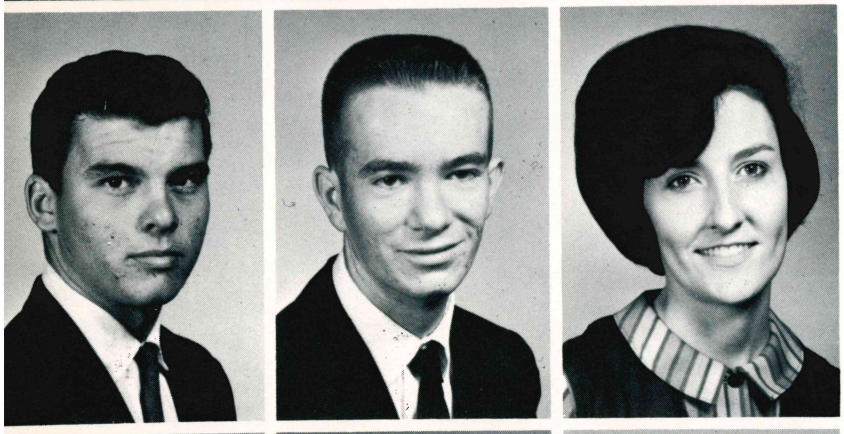

David Parker
Searcy, Arkansas
Kenneth Parnell
Norfork, Arkansas
Bonita Pearle
Beebe, Arkansas

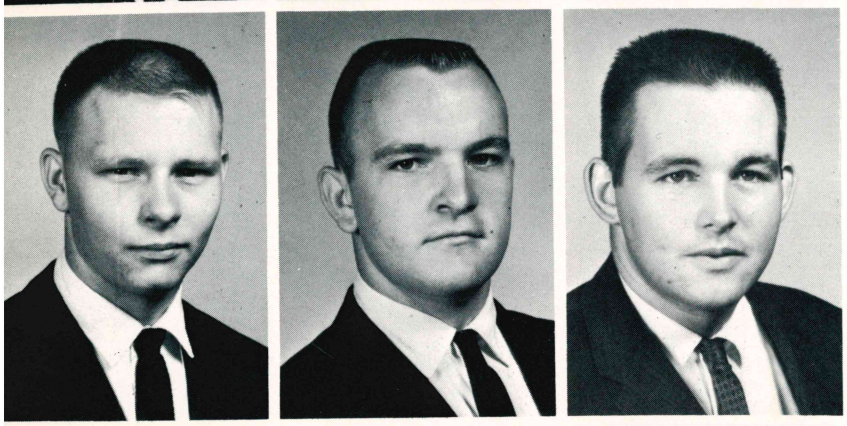

James Peeler
Ward, Arkansas
Russel Pendergrass
Grepp, Arkansas
Danny Pentecost
Augusta, Arkansas

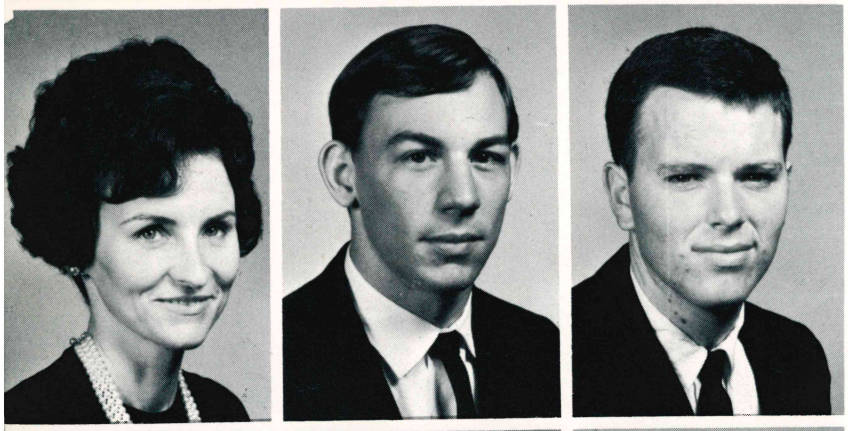

Ouida Peters
Beebe, Arkansas
Alan Plaskon
Bensenville, Illinois
Jim Pledger
Cabot, Arkansas

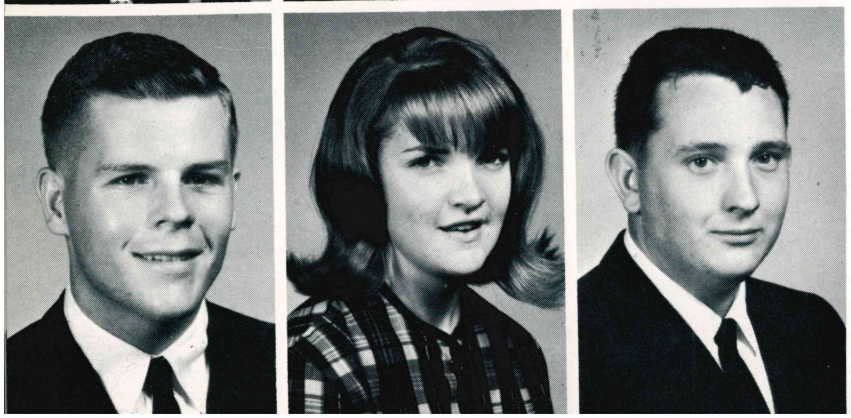

Harold Plumlee
Alpena, Arkansas
Velda Polston
Hardy, Arkansas
James Poole
Jacksonville, Arkansas

Bill Pruitt
Beebe, Arkansas
Jerry Pruitt
Beebe, Arkansas
Larry Pruitt
Beebe, Arkansas

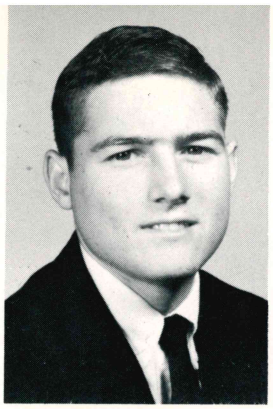
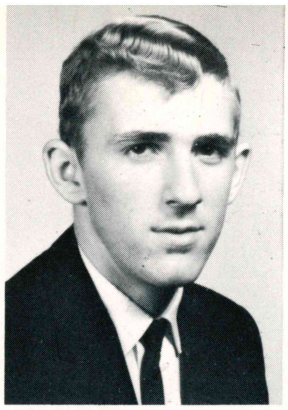
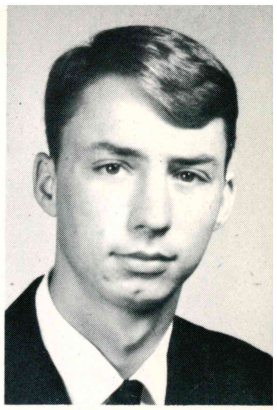

Sammy Rainey
Beebe, Arkansas
Gary Redman
Searcy, Arkansas
Kenneth Robinson
Ward, Arkansas

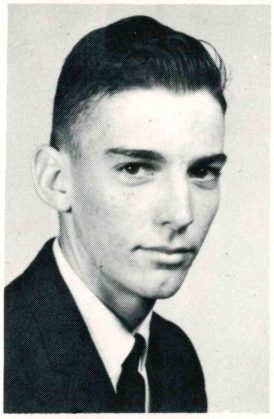
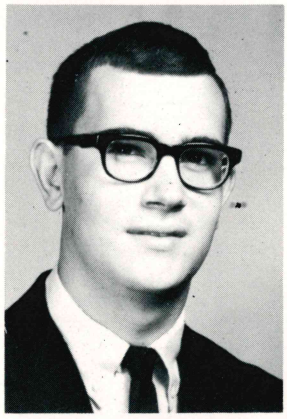

Kenneth Robinson
Clarkton, Missouri
Jerry Roetzel
Bald Knob, Arkansas
James Rogers
Searcy, Arkansas

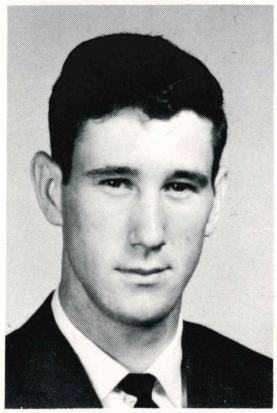
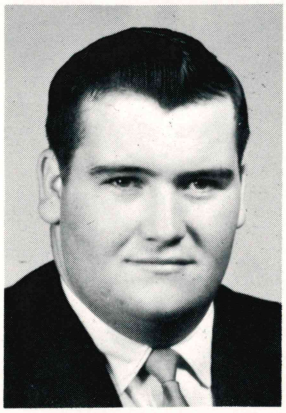
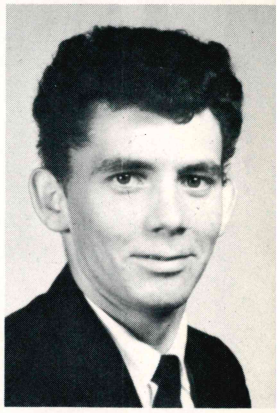

Bobby Saucier
Pine Bluff, Arkansas
Gerald Saunders
Searcy, Arkansas
James Scifres
Turrell, Arkansas

Don Scott
Mammoth Spring, Arkansas
Patricia Scruggs
Cabot, Arkansas
Glenda Sharp
Brockwell, Arkansas

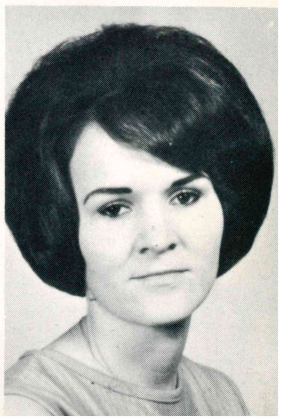

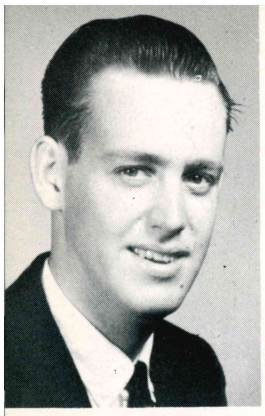
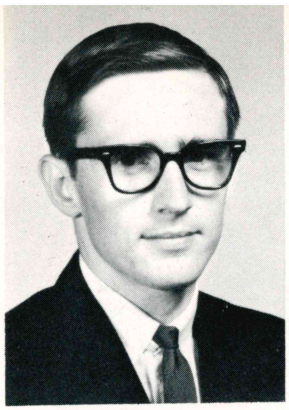
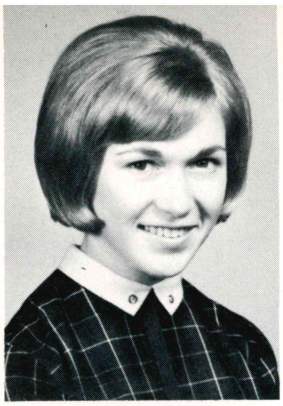

Donnie Sherrell
Oxford, Arkansas
James Sidle
Searcy, Arkansas
Donna Smith
Beebe, Arkansas

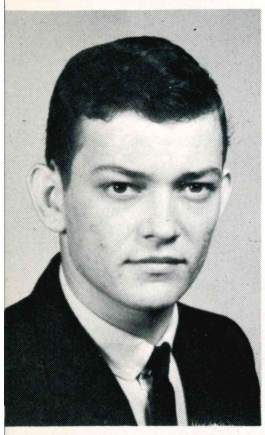
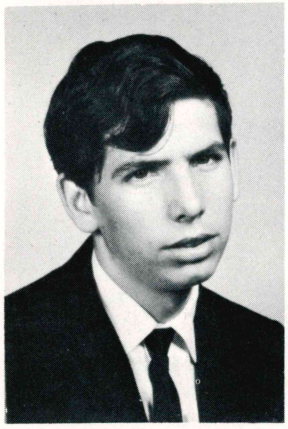
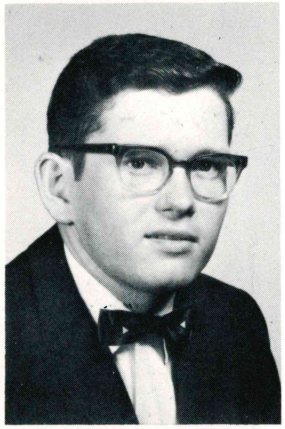

Gary Smith
Beebe, Arkansas
Wayne Smith
McRae, Arkansas
Jerry Spence
South Elgin, Illinois

Rickey Stalls
Turrell, Arkansas
David Stephens
Austin, Arkansas
Joe Stephens
Searcy, Arkansas

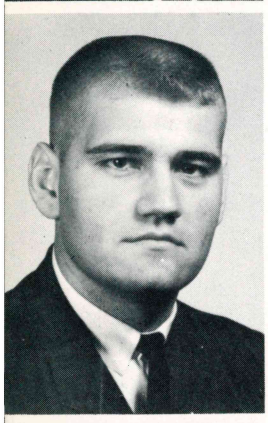
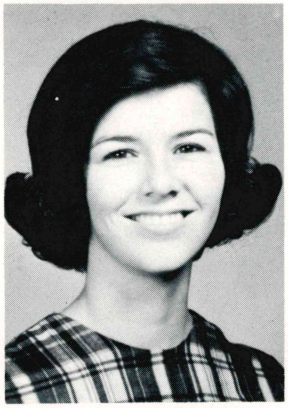
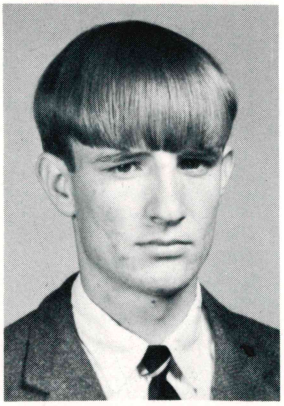

Jerry Stroud
Lonoke, Arkansas
Sandra Stroud
Floyd, Arkansas
Jimmy Dale Sullivan
Lonoke, Arkansas

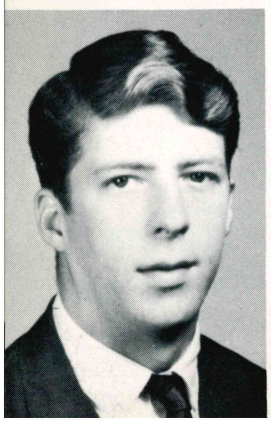
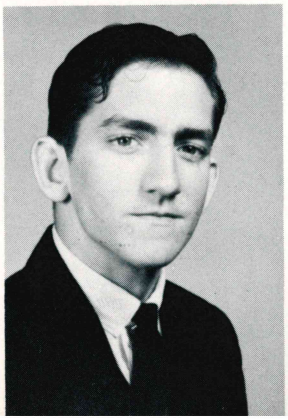

Carl Taylor
Barberton, Ohio
Gary Taylor
Judsonia, Arkansas
Bill Tenison
Lonoke, Arkansas

Danny Thomas
Holland, Ohio
Steve Thomas
Jacksonville, Arkansas
Bobby Tidwell
Osceola, Arkansas

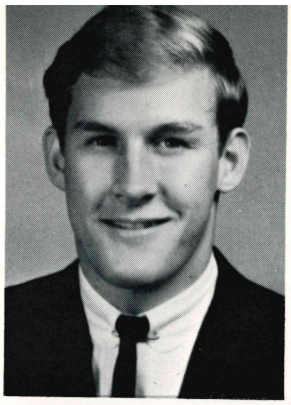
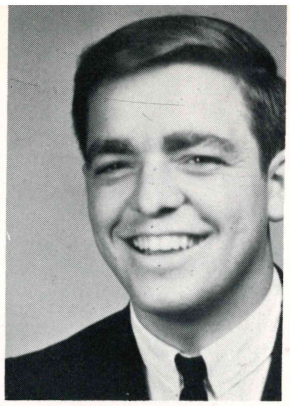
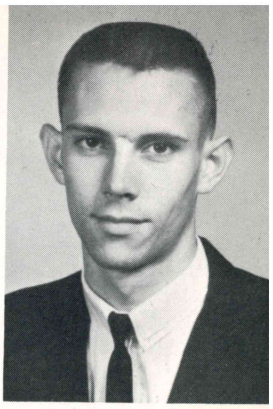

David Treat
Searcy, Arkansas
Larry Treat
Searcy, Arkansas
Kenneth Uttley
Searcy, Arkansas

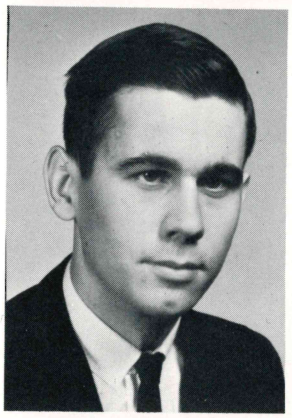
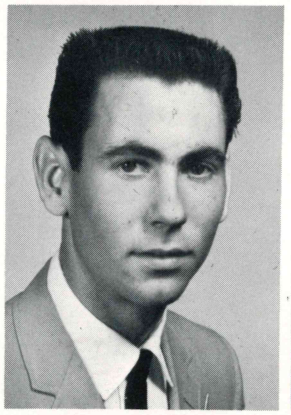
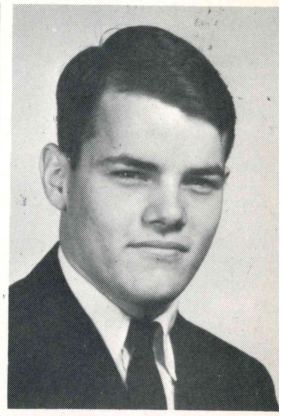

Jerry Vandiver
Searcy, Arkansas
David Wainright
Memphis, Tennessee
Leonard Ward
Lowell, Arkansas

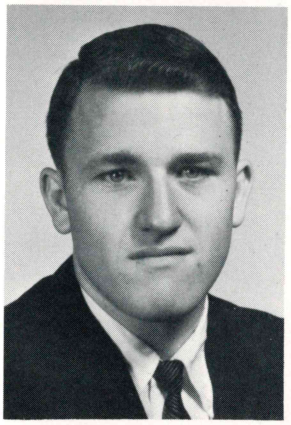
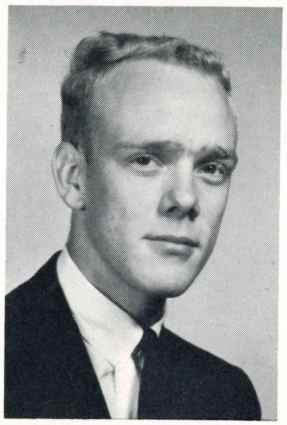
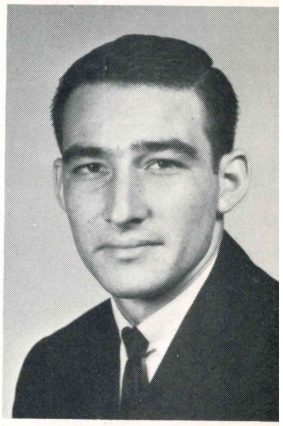

Mike Warwick
Leadington, Missouri
Ray Watson
St. Charles, Arkansas
Carl Weaver
Des Arc, Arkansas

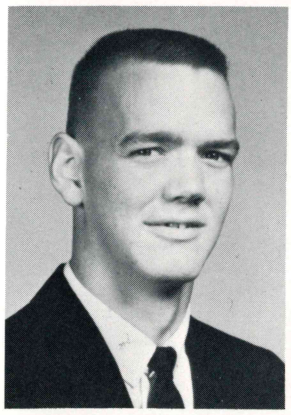
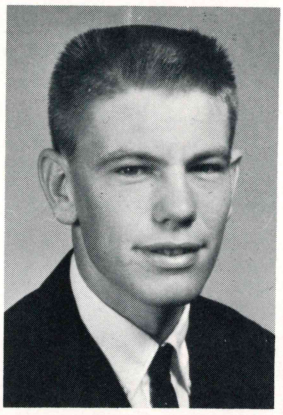
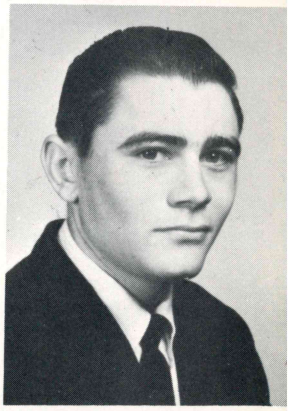

Ronnie Webb
Oil Trough, Arkansas
Wanda Webb
Searcy, Arkansas
Linda Jo Welch
Beebe, Arkansas

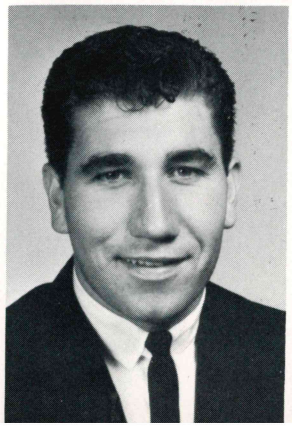

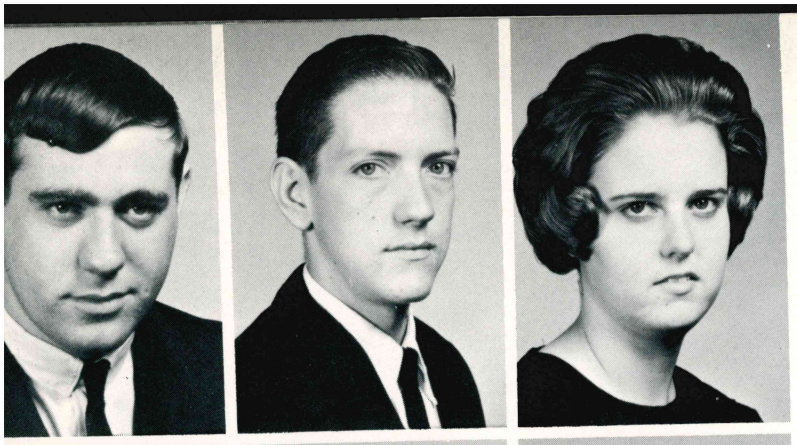

Billy Welch
Lonoke, Arkansas
Bobby Wheelis
Guion, Arkansas
Betty Wherry
McCrory, Arkansas

Wanda White
North Little Rock, Arkansas
Odessa Wiggs
Judsonia, Arkansas
Dennis Wiles
Hardy, Arkansas

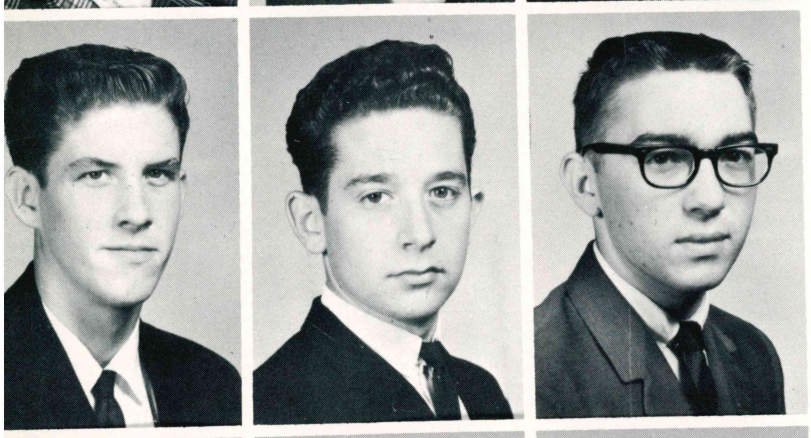

Gene Wiles
Concord, Arkansas
Glen Wilkins
Ward, Arkansas
Eddie Williams
West Plains, Arkansas

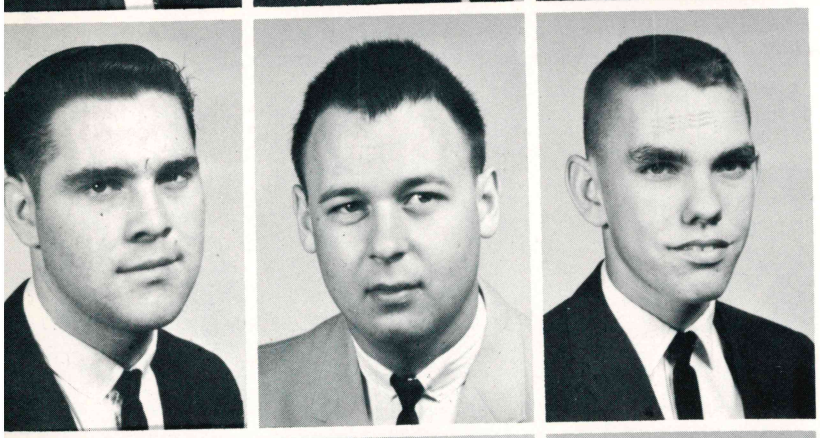

Gary Williams
Searcy, Arkansas
James Wilson
Osceola, Arkansas
Frankie Witcher
Cabot, Arkansas

Freddy Yarbrough
Judsonia, Arkansas
Joann Yeates
Beebe, Arkansas
Larry Younger
Pleasant Grove, Arkansas

CLUBS AND ORGANIZATIONS

A.S.C., A.S.C., you will mean so much to me.

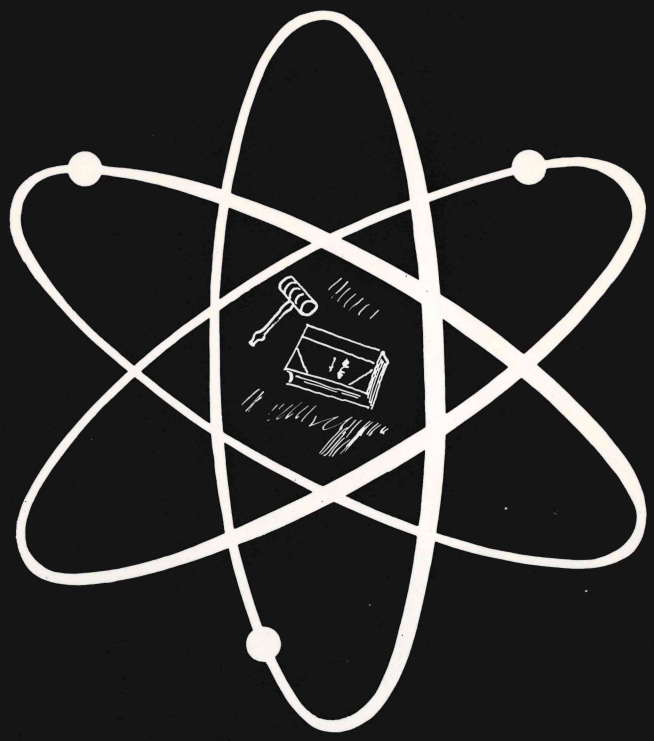

STUDENT GOVERNMENT ASSOCIATION

President . . . . . Doyle Tullos
Vice-President . . . . . Mikey Olmstead
Sec.-Treas. . . . . Linda Stracner
Sponsor . . . . . L. R. Chudomelka

PAPOOSE STAFF

Editor-Sue Brooks
Janis Shivley, Marsha Leonard,
Glenda Sharp, Bobby Saucier,
Woody Glover, Dale Butler,
Don McSwain, Charles Arnold,
Velma Farren, Bethel Thurman,
Beth Mayfield, Kaye Estes,
Phillis Lowry, Sharon Cummings,
Phillis Alford
Sponsor-Mrs. Wilma Beard

VANGUARD STAFF

Editors-Velma Farren-Woody Glover
Bob Harrison, Dale Butler,
Judy Gaylor, Paul Ramsey,
Sandy Hurst, Richard Merritt,
Herb Harrison, Dudley Weaver,
Paul Hall
Sponsor-Mrs Margaret Moore

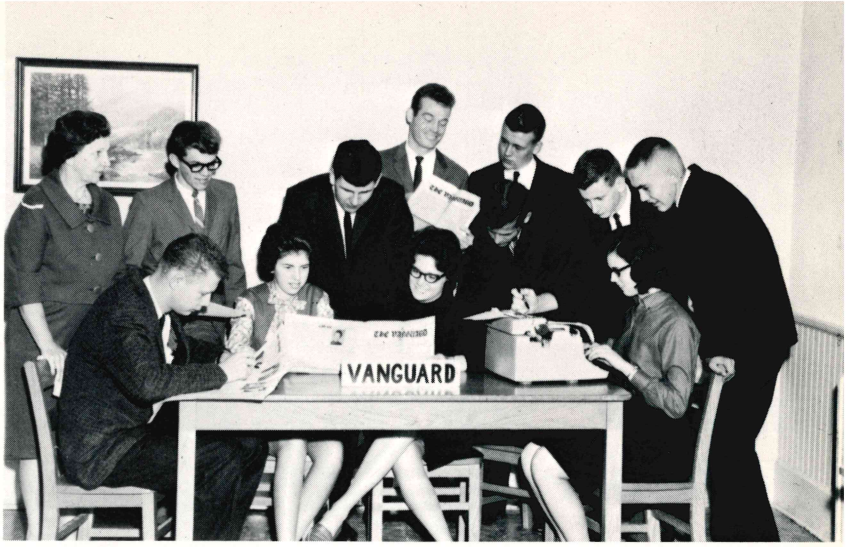

STUDENT CHRISTIAN ASSOCIATION

President . . . . . Larry Parnell
Vice-President . . . . . Mikey Olmstead
Sec.-Treas. . . . . Sue Brooks
Sponsor . . . . . Mrs. Margaret Moore

THEATER WORKSHOP

Danny Jenkins, Mary Coker
Phill Hall, Lea Jolly, Marsha Lenoard
Don Scott, Hayden Jeffery, Phyllis Lowery

THE SINGING INDIANS

AGRI CLUB

Harold White . . . . . President
Monty McKewen . . . . . Vice-President
Lynn Roe King . . . . . Secretary
Woodrow Bryant . . . . . Treasurer
Paul Mayfield . . . . . Reporter
James Kirkland . . . . . Sentinel
Sponsor . . . . . Denver Nettles

PEP CLUB

Earl Wayne Dowell . . . . . President
Mike Faith . . . . . Vice-President
Jo Ann Yeates . . . . . Secretary-Treasurer
Sponsor . . . . . Mrs. Doris Barnes

SNEA

President . . . . . Danny Wilcox
1st Vice President . . . . . Janis Shivley
2nd Vice President . . . . . Doyle Ingram
Secretary and Treasurer . . . Glenda Hill

Phi Theta Kappa

President . . . . . Duffie Gibson
Vice President . . . . . Danny Smith
Secretary and Treasurer . . Linda Stracener
(Not Shown)
Velma Ferrin, Judy Gaylor, Larry Mobbs, Ann Holeman

ACTIVITIES

The world may prove unkind,

Hardships I may find out upon life's reckless sea;

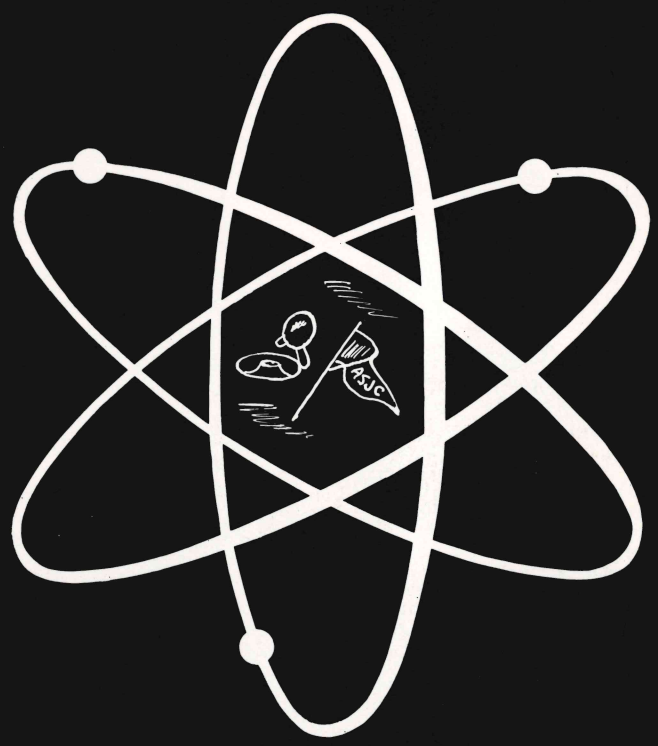

Dr. Reng and Mr. Howell are honored at banquet preceeding the open house.

OPEN HOUSE J. ERNEST HOWELL CENTER

Officers of all clubs and organizations are present at the banquet.

Dr. Reng and Mr. Howell stand in front of plaque at J. Ernest Howell Center.

Phyllis Lowry and Janis Shivley are ready to serve at Open House.

Mr. Howell leads the parade to the refreshment table.

Students and visitors chat in lounge of Howell Center at open house.

Students and visitors visit in cafeteria.

Student Government presents Thanksgiving program to student body in gym.

Agri boys turn the meat
for the annual barbecue.

Agri boys take time out
for a little taste.

ASC-
BB
Supporter

Scenes
From the
Christmas Dance

What kind of deal is this?

Mousetrap cast: Leotra Jolly, Ronnie Webb, Don Scott, Beth Mayfield, Phill Hall, David Treat, Phyllis Lowry, Carl Taylor.

Christopher tries to convince Mrs. Boyle while Mr. Paravicini and Mr. Ralstan looks on.

Surprise! Sergeant Trotter is not really a police officer.

Mr. & Mrs. Garland Richards

Dorm Counselors-Princess Hall

Students help with work at ASC-BB

Geography Class at work.

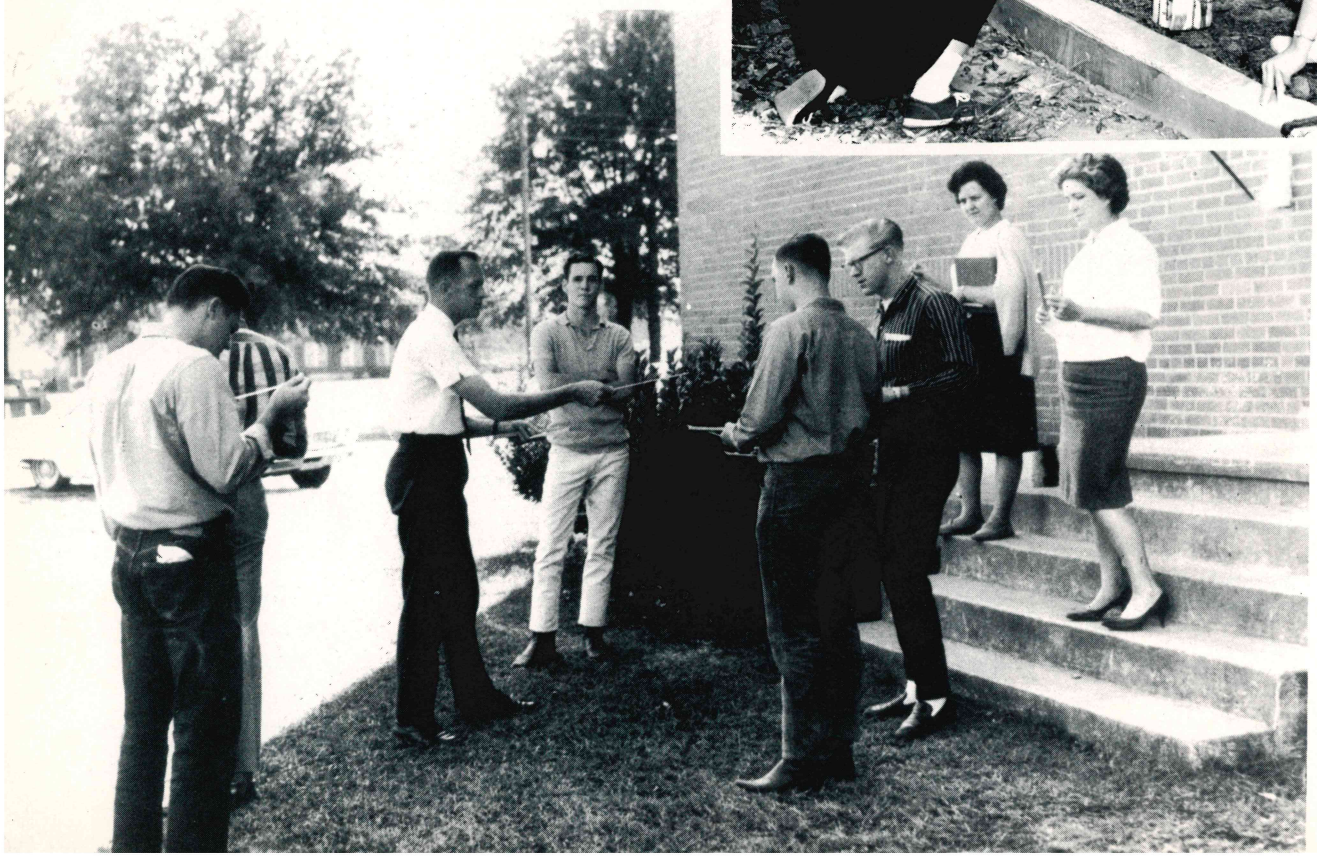

I'll raise you five!

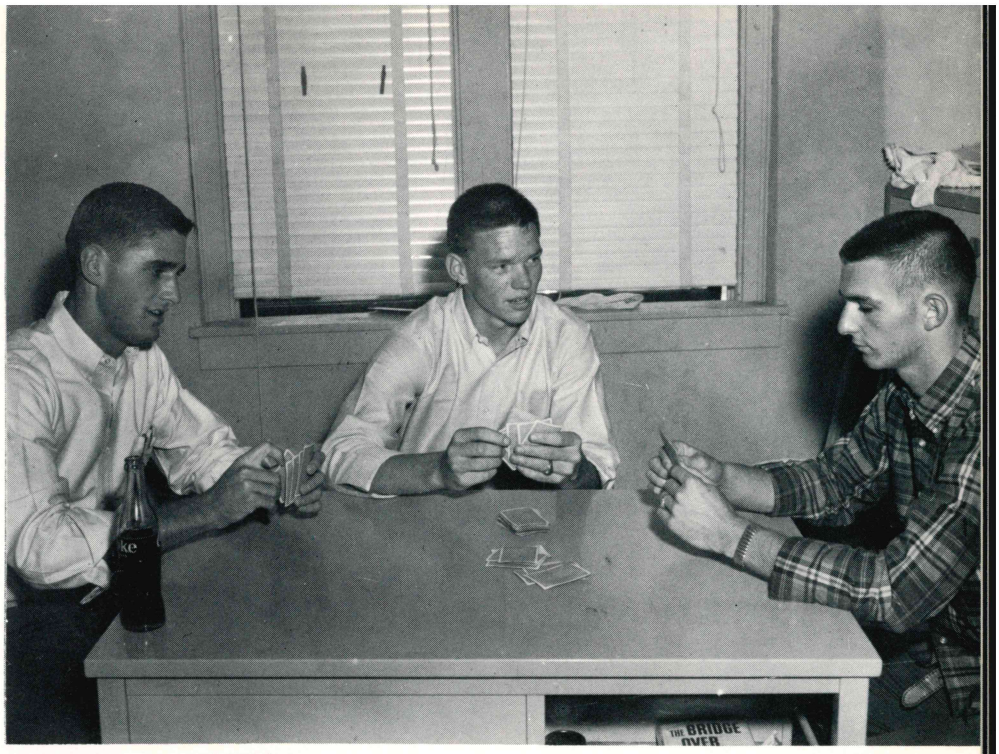

Mr. & Mrs. H.A. Nettles

Dorm Counselor--Warrior Hall

Napoleon who???????

Bethel Thurman, state vice-president of SGA presents Queen Donna with roses.

Homecoming royalty and their escorts are from left to right: Martha Hicks, Bill Pruitt; Kaye Estes, Richard Coit; Queen Donna Smith; Leonard Ward; Marsha Lenoard, James Gilliam; Janis Shivley and Dennis Hooker.

Gamma Beta Phi
Ronnie Chipman-President
Danny Smith-Vice-President
Linda Stracener-Treasurer
Velma Ferren-Secretary

The Shadows play for
Homecoming Dance-1966

Sonya Callahan enjoys
Homecoming Dance.

Students pause to remember President Kennedy on anniversary of his death.

Scenes from "no-talent" contest presented by student organizations.

Nina Edmonds
Searcy, Arkansas

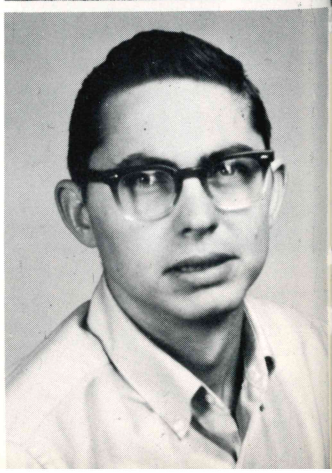

Ernie Smith
Judsonia, Arkansas

Doc Holiday and friend entertain

Careful! Somebody's watching!
Scene at Princess Hall

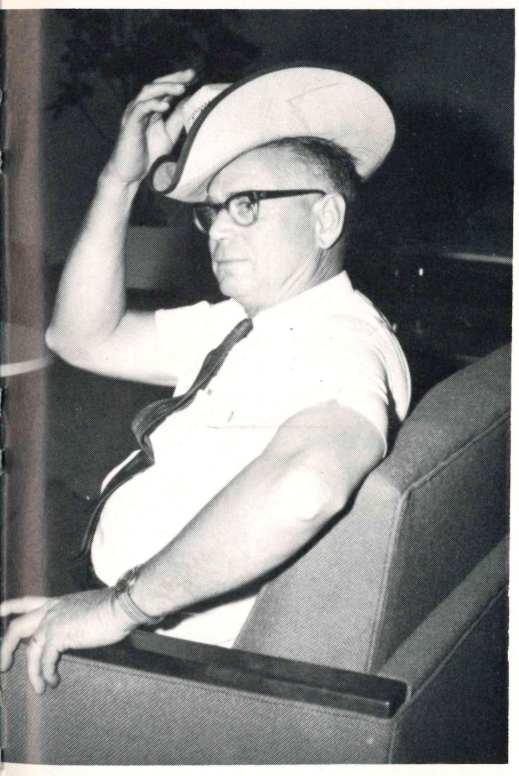

Cowboy Nettles????

Sometimes girls look at books in Princess Hall!

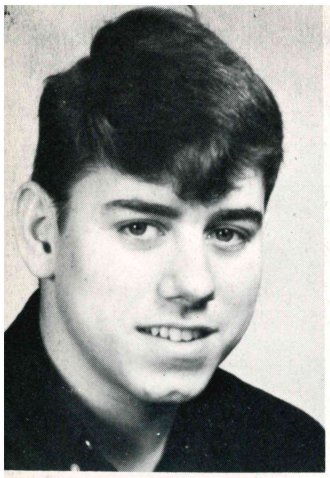
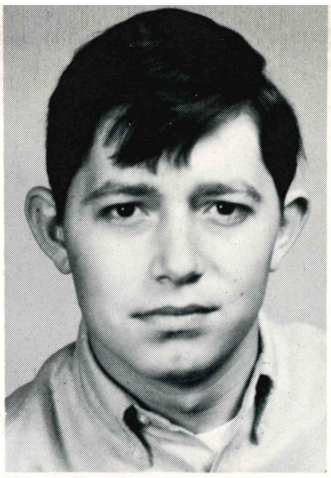
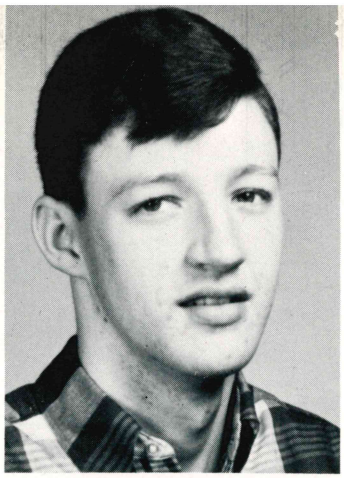

Phillip Shewmaker
Searcy, Arkansas

Tommy Slough
Searcy, Arkansas

David Stewart
Searcy, Arkansas

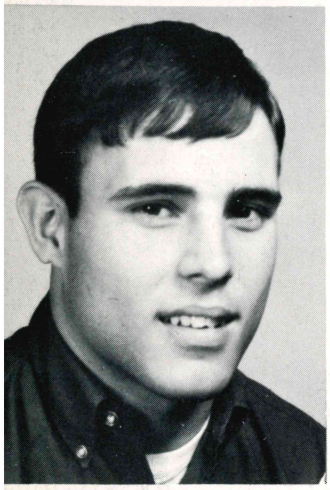

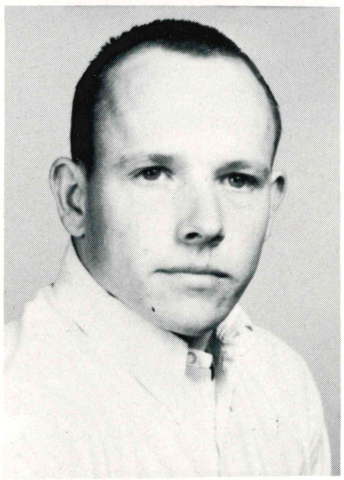

Kenneth Stracener
Searcy, Arkansas

Bill Swain
Searcy, Arkansas

Earnie Teague
Calico Rock, Arkansas

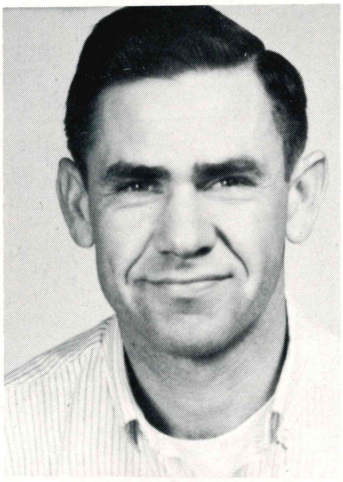

Tommy Thompson
Brinkley, Arkansas

Janice West
Austin, Arkansas

James Wiley
Searcy, Arkansas

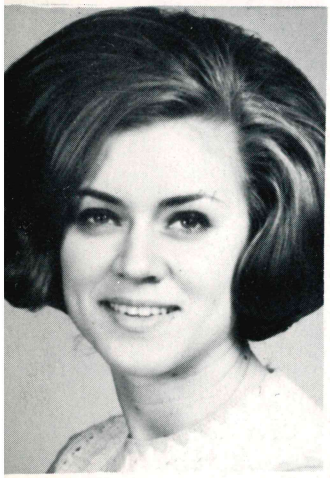
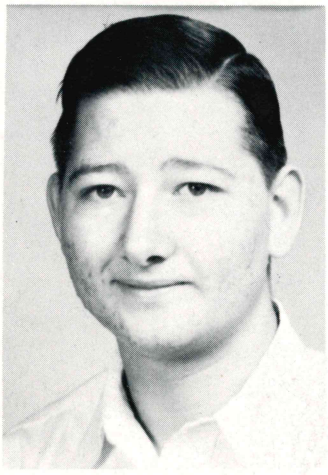

Gail Wilson
Searcy, Arkansas

William Cloninger
Beebe, Arkansas

Suzie Gann
Ward, Arkansas

FAVORITES

'Tis then my thoughts will turn

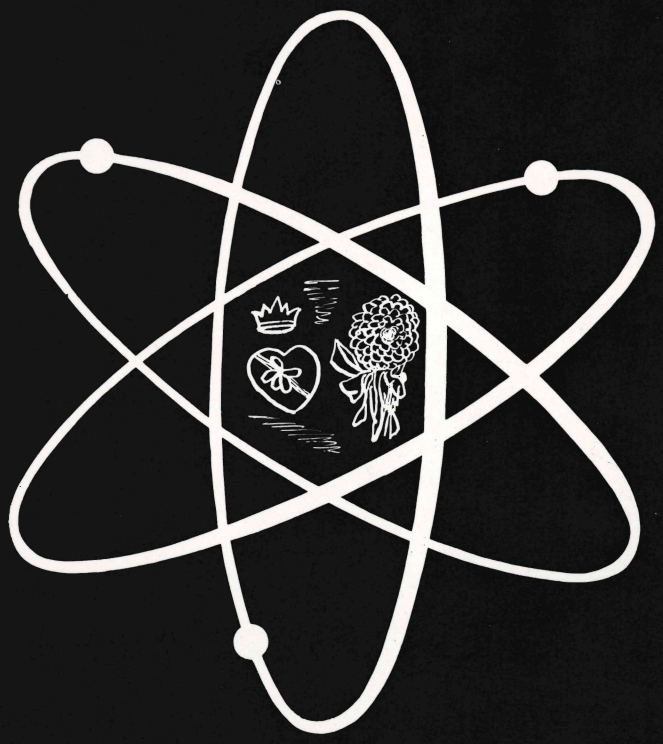

Royalty for Autumn Frolics

The Student Government sponsored the Autumn Frolics this year in the new J. Ernest Howell Student Center, pictured below. Each organization sponsored a candidate for Autumn Queen.

AUTUMN QUEEN--KATHY BENTON

Judy Gaylor
Searcy, Arkansas
Student Government Association

Linda Stracener
Beebe, Arkansas
Phi Theta Kappa

Glenda Sharp
Brockwell, Arkansas
Papoose Staff

Sandra Stroud
Beebe, Arkansas
Pep Club

Kaye Estes
McRae, Arkansas
Student National
Education Association

Phillis Coffey
Beebe, Arkansas
Student Christian Association

WHO'S

MOST LIKELY TO SUCCEED
Linda Stracener-Danny Wilcox

MOST BEAUTIFUL–MOST HANDSOME
Sandra Stroud-Charles Crego

BEST ATHLETE
Albert Brown

WHO

BEST ALL-ROUND
Norma McNeill-Albert Brown

MOST STUDIOUS
Linda Stracener-Darrell James

FRIENDLIEST
Martha Burkett-Earl W. Dowell

MISS ASC-BB MARSHA LENOARD

SPORTS

For the friends I'll yearn

That you gave me, ASC!

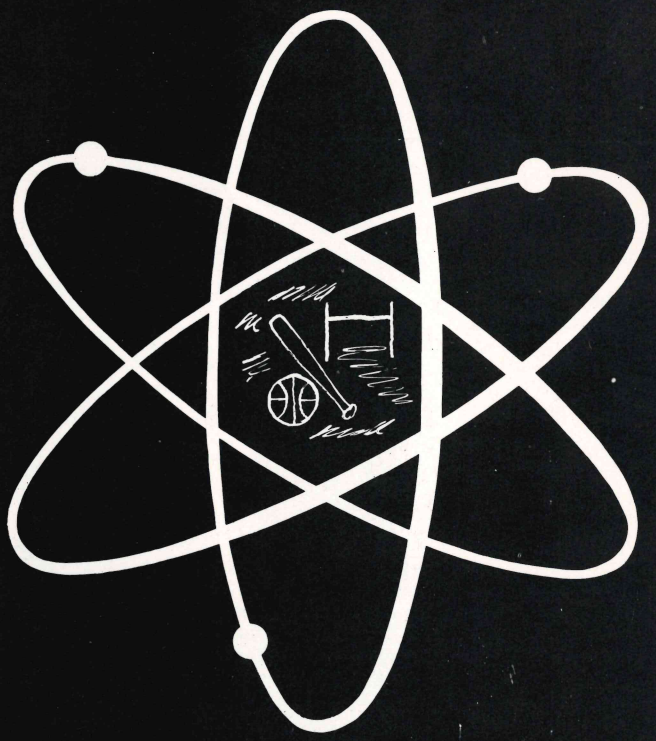

MORE INDIANS

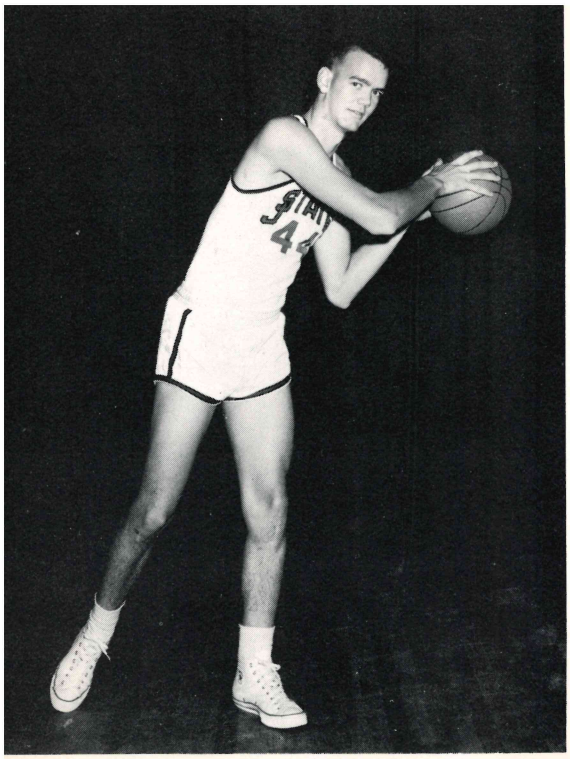

Mike Warwick
Leadington, Missouri

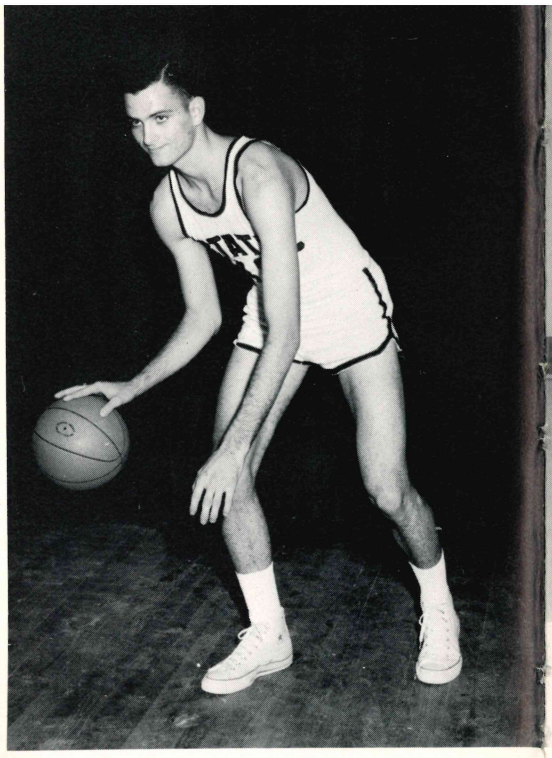

Jerry Austin
Dell, Arkansas

Barry House
Hickory Ridge, Arkansas

Danny Garey
Dyess, Arkansas

Eddie Williams
West Plains, Arkansas

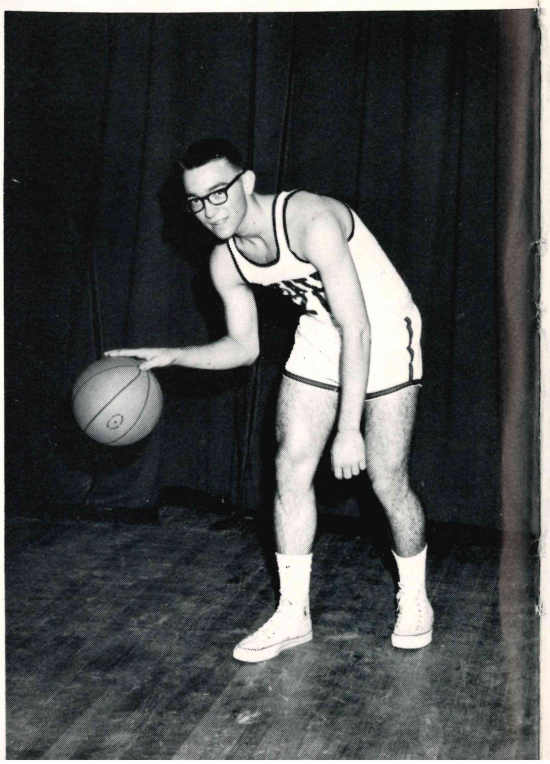

Cheerleaders 1965-66

1965-66 Indians

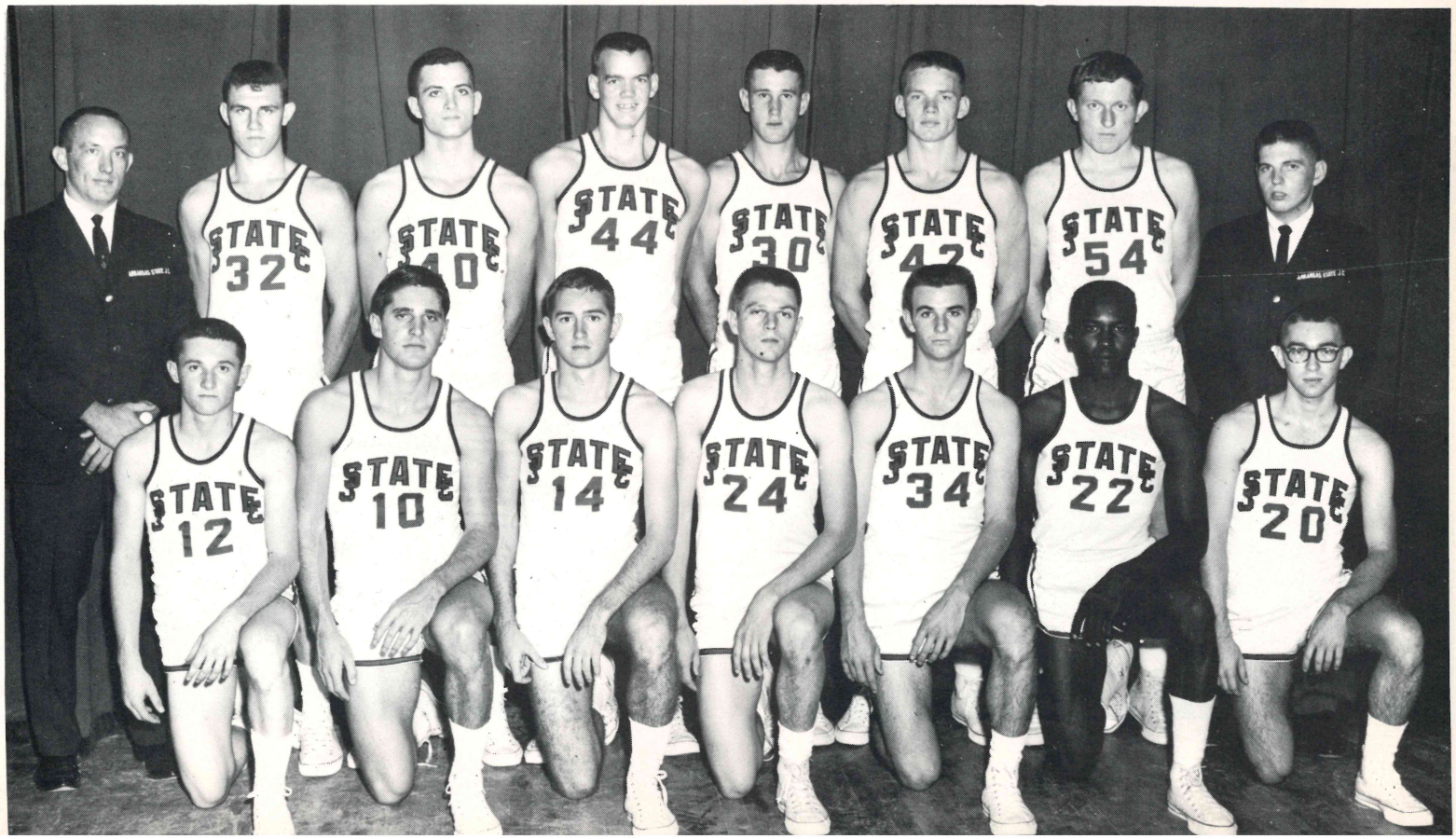

Glenda Springer, Captain
Sophomore
Beebe, Arkansas

Donna Smith
Freshman
Beebe, Arkansas

Lana Fletcher
Freshman
Hardy, Arkansas

Linda Welch
Freshman
Beebe, Arkansas

Wanda White
Freshman
North Little Rock, Arkansas

Kaye Estes
Freshman
McRae, Arkansas

State Indians defeats
Fort Smith Lions

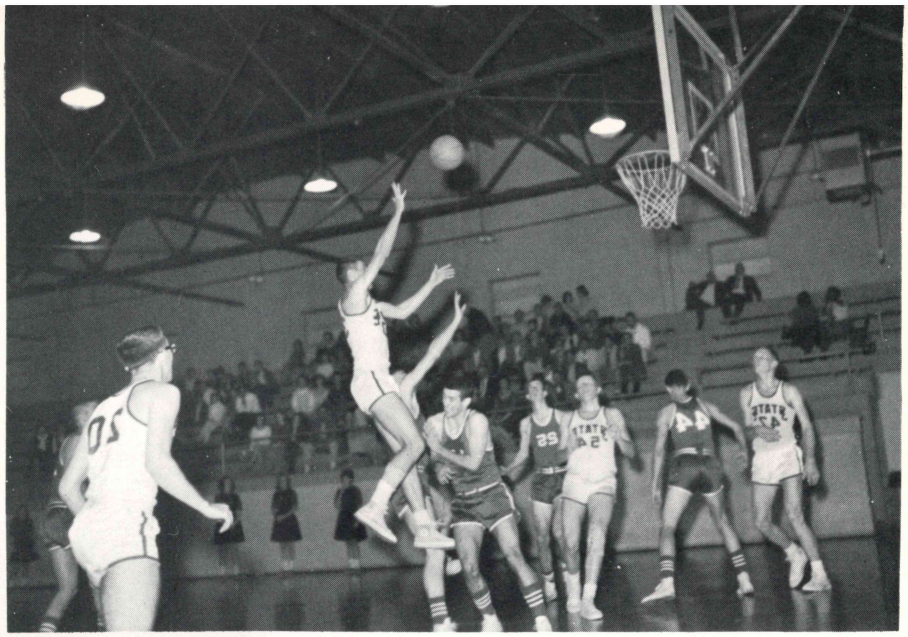

The Team watches as James Scifers shoots for two points.

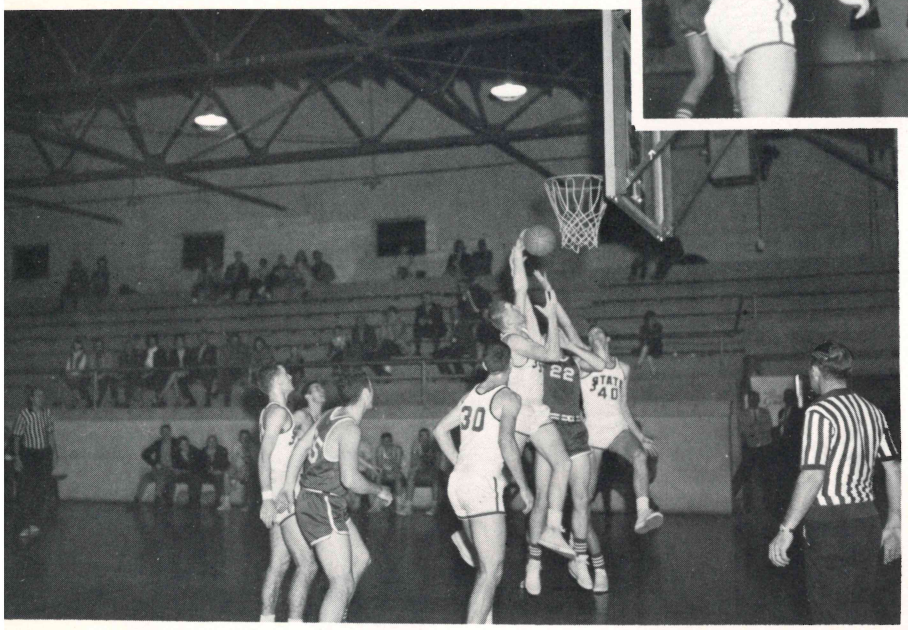

Two Points!!

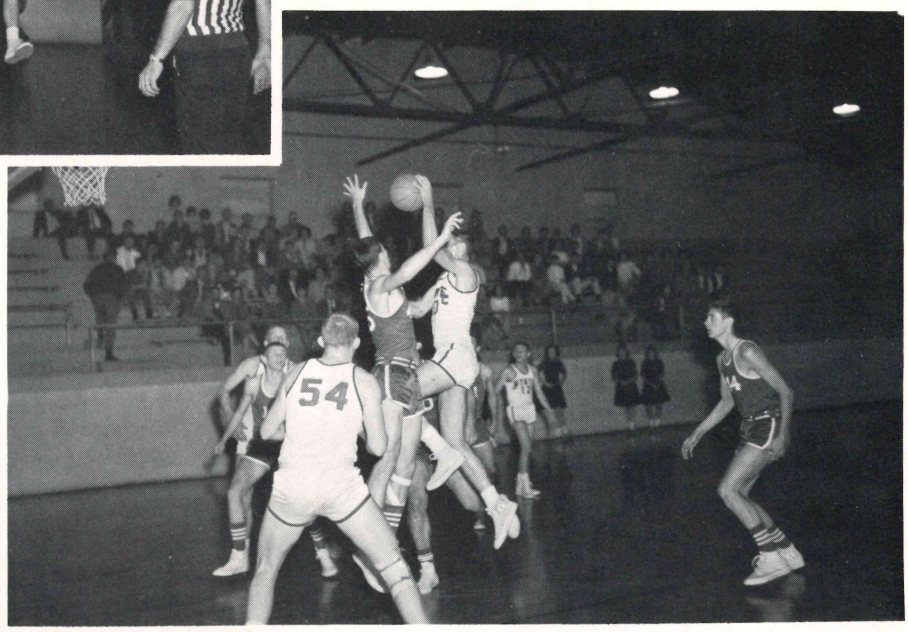

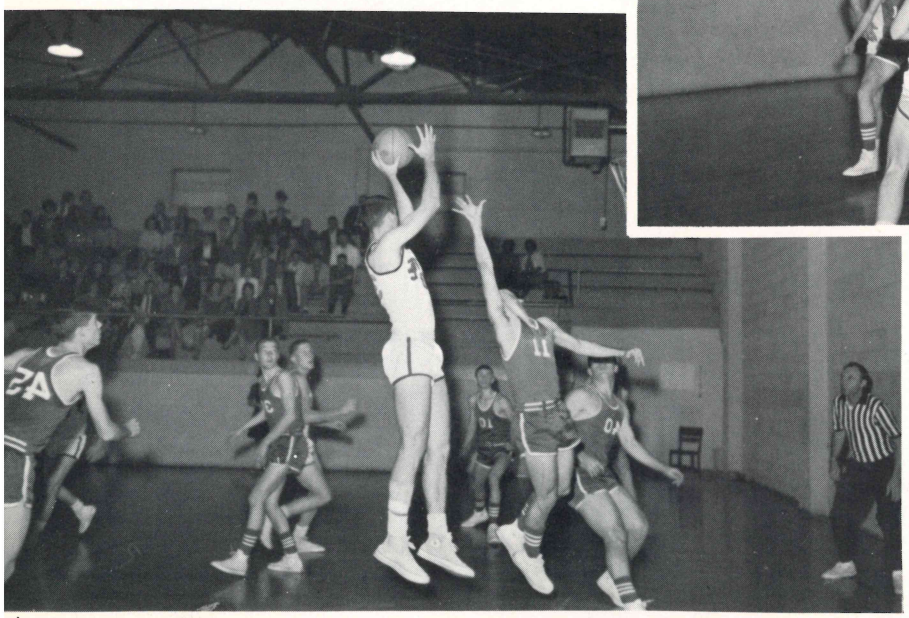

Kenny Robinson goes for two points.

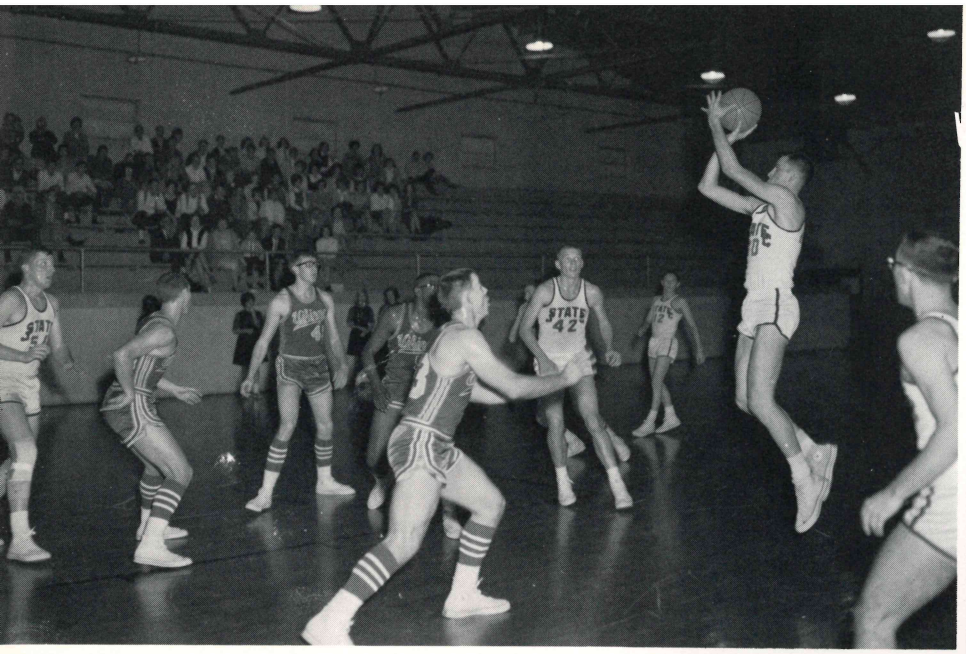

State Indians play
Jefferson Vickings

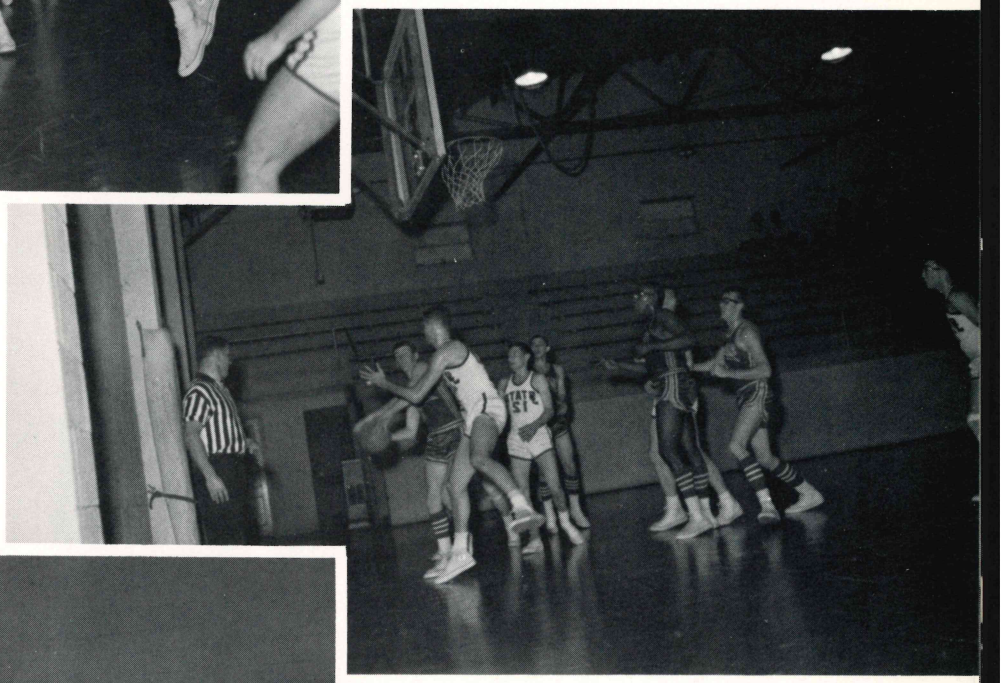

Indians take the ball from Jefferson

Barry House recovers the ball for
the Indians.

Albert Brown shoots for two points.

AGRI

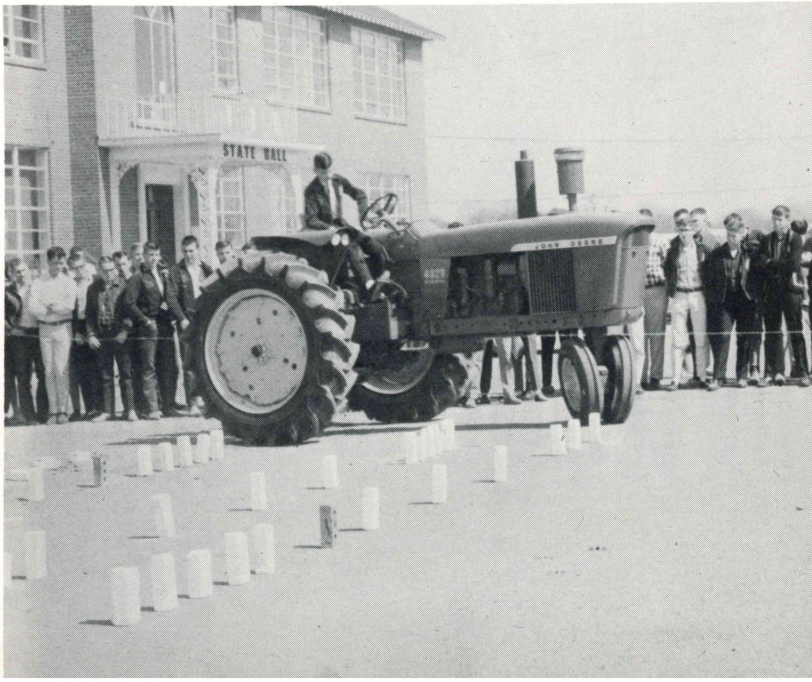

DAY

Lithographed & Bound by
WALSWORTH
Marceline, Mo., U. S. A.

"THE TAMING OF THE SHREW"